

**ZERA**  
THE WALL MOUNTED LUMINAIRE



reddot award 2018  
winner



"DESIGN –  
A HARMONIOUS RELATIONSHIP BETWEEN SHAPE AND SPACE."

Erwin Weitgasser, designer





**LIGHTING ENGINEERS FROM DERUNGS  
AND THE CREATIVE MINDS AT ZEUG DESIGN:  
CREATORS OF THE ZERA**

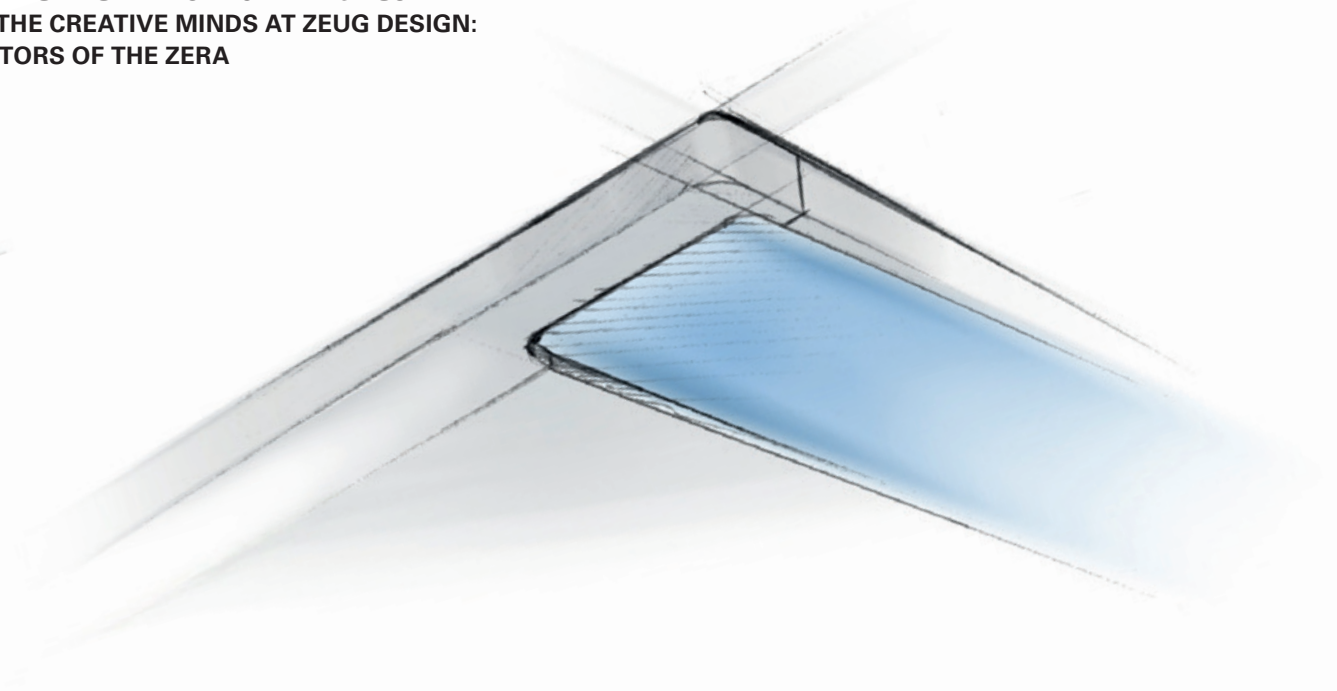

**A CONVERSATION WITH PRODUCT  
DESIGNER ERWIN WEITGASSER ABOUT  
THE DEVELOPMENT OF THE ZERA.**

**Mr Weitgasser, you and your team have already received several renowned design awards. What is the guiding principle behind your innovations? What inspires you?**

Our team has always been guided by the principle that "design has soul". What we mean by this is a self-assured product identity. We are brave enough to strike out in new directions and we scrutinize the characteristics of already established products. What inspires me personally, to be frank, are the beautiful things in life: we surround ourselves daily with beautiful objects. Often these are so simple and modest and yet they still have an inimitable quality. This is the kind of identity we want to bring to life in our designs.

**Zeug Design is very eclectic. You develop products in the most diverse areas ranging from consumer electronics to action sports gear to capital goods.**

**What is it about the topic of lighting in particular that fascinates you?**

The issue of lighting is really exciting because you are not just dealing with the design of the luminaire itself; light also shapes the space around it. Light accentuates and emphasizes materials and brings colors to life. Whether it is natural or artificial, light is what lends a room atmosphere; it bids us linger a while, enticing us to relax with a book, enjoy a fine wine with friends or to focus while working.

For years, the name Zeug Design has stood for innovative development of timeless, functional products. The small but high-caliber team of four designers has already created multiple outstanding products in the areas of consumer electronics, sports equipment, telecommunications, lighting, medicine and leisure time.



Photo left: Erwin Weitgasser, right: Detlev Magerer

### **How long have you been working on the theme of lighting?**

We already more than 25 years of lighting design experience. Derungs has been a customer right from the outset. Naturally we are delighted to have been able to work with Derungs over so many years.

### **In your opinion, what are the elements which contribute to outstanding lighting design in the care and medical sectors?**

In the care and medical sectors the requirements for lighting and the luminaire itself are more complex than in other areas. Here it is not just about the aesthetics; you also have to consider a variety of other objectives in terms of lighting technology, ergonomics, hygiene, durability and cost efficiency. This makes it even more

important to collaborate extremely close with our clients who are completely familiar with the market.

### **Your collaboration with Derungs Licht AG has led to the creation of the new bedside wall mounted luminaire ZERA Bed. What was particularly important to you in developing this product?**

In contrast to treatment lights, for instance, we regard the ZERA as an integral component of the interior design of the room, blending into the overall context thanks to its modest reduced form. Only when in use does the ZERA stand out thanks to its superb light. Its restrained design combined with the striking light quality are what define the character of the ZERA. Self-assured with a dash of understatement.

### **And what do you like best today, now that the ZERA Bed is ready to go into production? What is the idea behind the luminaire?**

We like the use of really top-quality CNC milled aluminum parts and the completely flat minimalist design. At the very start of the project Derungs defined precisely what characteristics the luminaire should have from a lighting technology point of view. It should look classy and refined but still remain affordable. And, of course, it should offer something not yet available from any other product.

### **What obstacles were there during development and how did you overcome them?**

The biggest challenge was making the casing ultra flat while still adhering to the lighting technology specifications. That wasn't easy, but through working closely with the Derungs development team it was possible to achieve our goal. Derungs wanted to develop the slimmest bedside wall mounted luminaire currently available on the market. I think we have succeeded admirably in this regard.

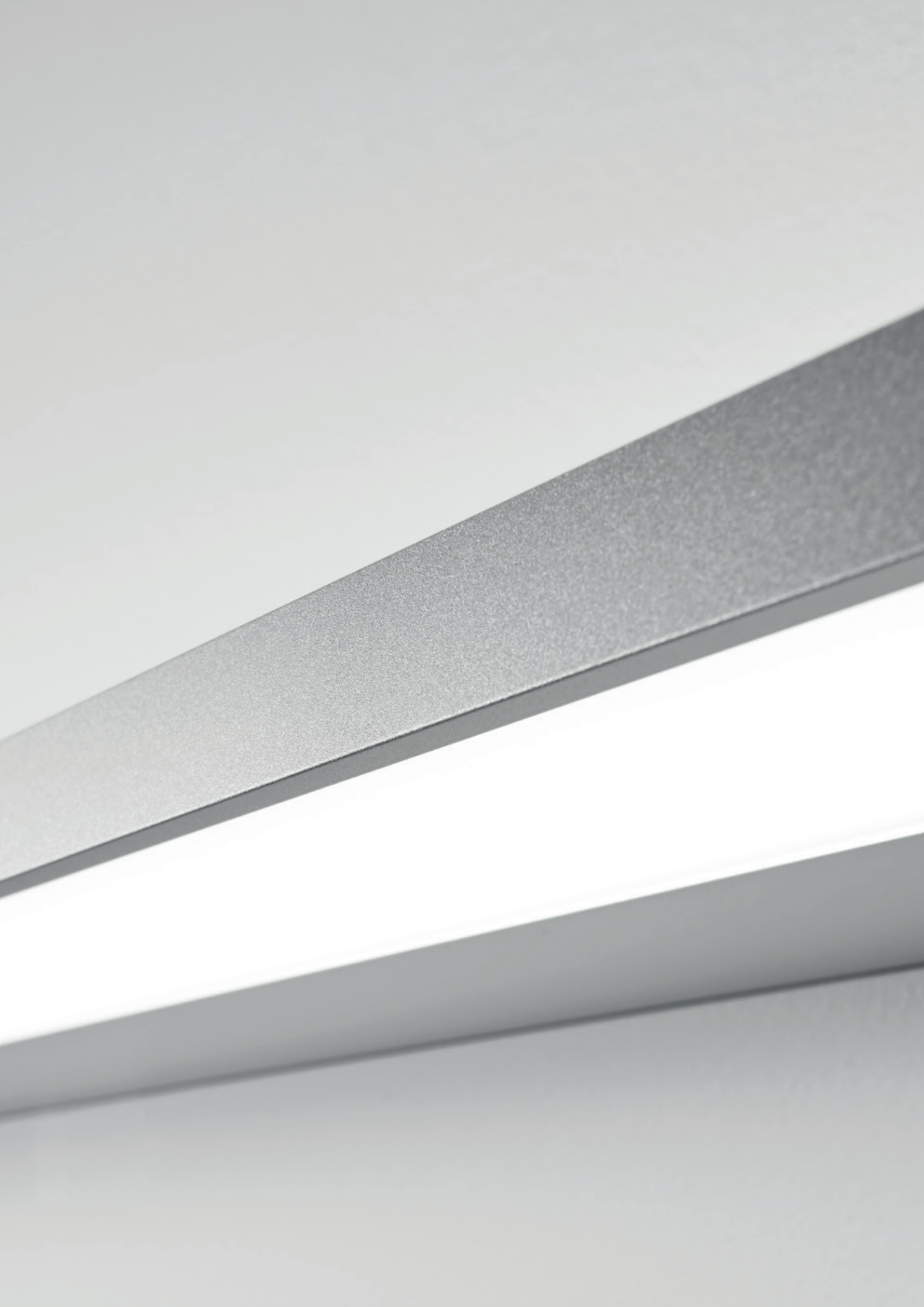

**GREAT STYLE COMES FROM PURE EXPRESSION  
OF NECESSITY.**  
THE ZERA FAMILY OF LUMINAIRES.

The restrained, elegant look of the ZERA luminaire family inspires everyone: The slender ZERA luminaires don't only look good in nursing home and hospital rooms, but also in hallways, common areas and lavatories. Highly efficient LEDs and specially developed optics ensure inviting direct and indirect light. The ZERA luminaire family's high lighting efficiency opens up new options for architectural design. First, less light is needed to achieve required illumination intensity. Secondly, the luminaires are very efficient and long-lasting. Their extremely slender silhouette and sandblasted anodized aluminum housing communicate airiness and elegance. The rounded corners, the narrow gap dimensions and the premium workmanship give the ZERA a overall image of high quality that makes for a stylish interior.

# VARIETY.

## FOR BEDS, HALLWAYS, STAIRWAYS AND BATHROOMS.

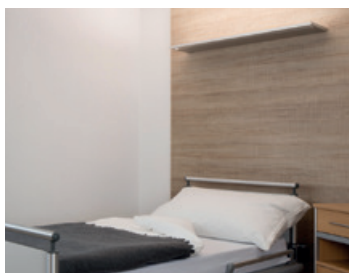

### ZERA Bed wall-mounted luminaire

Versatile light for nursing home and hospital rooms:

- various light scenarios adapt to the needs of users
- the latest LEDs and excellent light technology turn light into an experience
- a variety of equipment packages meet individual requirements



**BED**

residents' rooms and patient rooms



### ZERA wall-mounted luminaire

Efficient light for hallways and stairways:

- slim, reduced design fits into the space harmoniously
- above-average light output requires fewer luminaires
- excellent lighting efficiency reduces energy consumption



**WALL**

hallways and stairways



### ZERA Bath luminaire

Perfect light for every bath:

- the latest LEDs and light technology for optimal illumination of baths and lavatories
- subtle, modern design underscores the architecture
- glare-free, uniform light helps prevent falls



**BATH**

bathrooms



reddot award 2018  
winner



for use  
in clinical areas of hospitals  
and health care buildings

**MORE SAFETY**

suitable for  
EN 60598-2-25

Derungs 





## **ZERA BED LUMINAIRE.**

DEVELOPED FOR EVERYDAY VERSATILITY IN HEALTHCARE.

In terms of the technical specifications for the ZERA Bed the designers and developers have placed a great emphasis on modularity and functionality. So the luminaire has four separate or jointly switchable light scenarios. The two basic models with various configuration packages meet individual needs. The best examination conditions are provided by the examination light, which is determined by the size of the bed, and which offers either 300 lux at the end of the bed or 1 000 lux in the examination area. With the Connected Care Sensor, ZERA Bed can make an important contribution to the fall prevention in the resident and patient rooms.

**NEW LUMINAIRE FITTING.**  
NEW LIGHT.

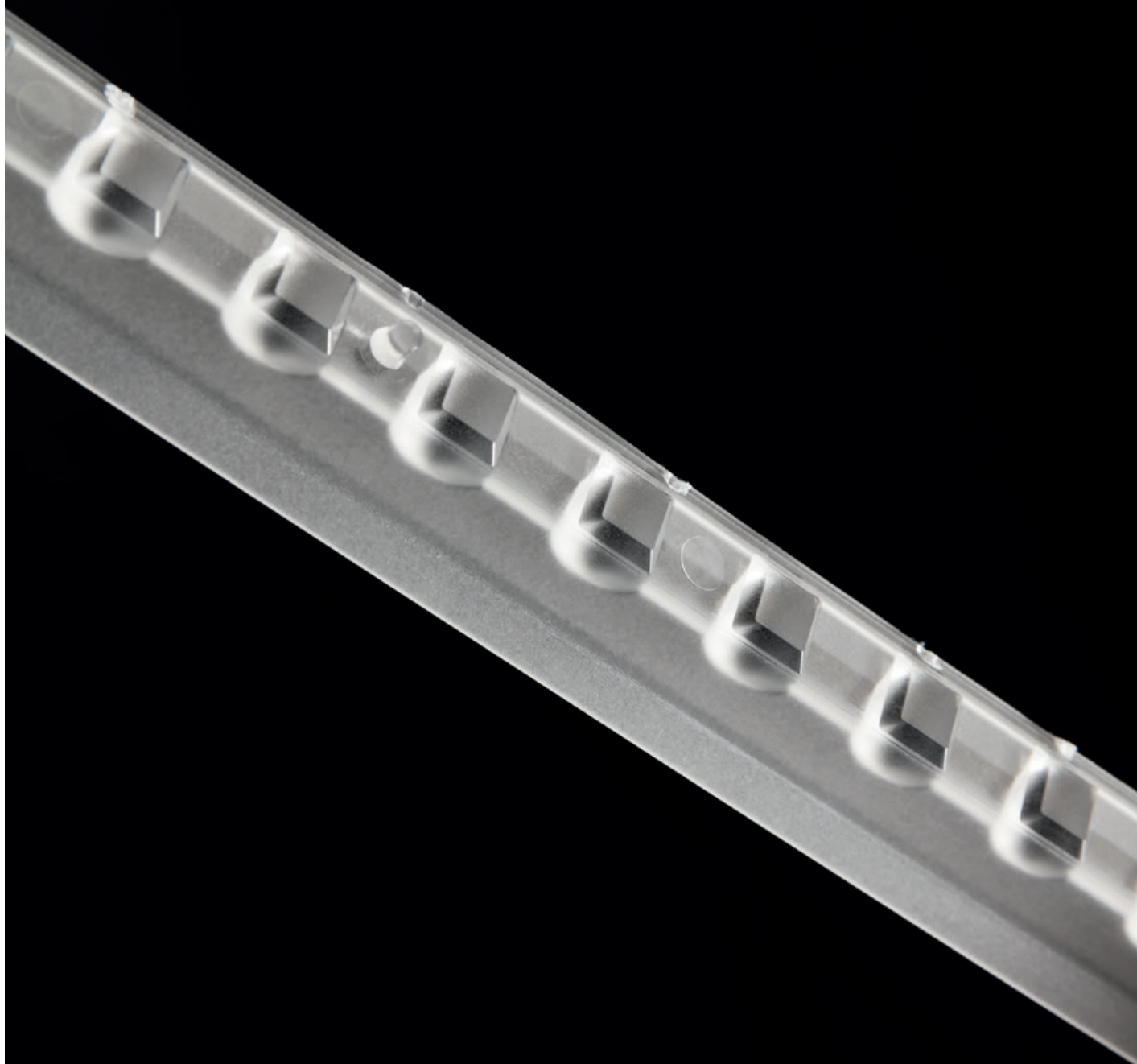

The latest LED modules and innovative glare suppression technology open completely new options for preventing glare at people lying next to or across from the lights. The ZERA Bed produces a homogeneous, low-glare lighting experience. The warm lighting ensures pleasant basic illumination, while the rectangular, neutral white examination light provides the perfect conditions for

examinations and nursing activities. The reading light is calming while simultaneously enabling optimal reading conditions. It takes into account the greater lighting requirements of older people. The night light, with its warm light, ensures easy orientation around the room.

The innovative free-form optic enables a clearly defined, homogeneous examination light.

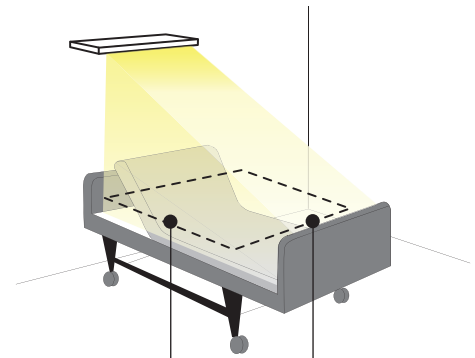

1 000 lx  
moderate illumination intensity  
at the examination level

300 lx  
at the end  
of the bed

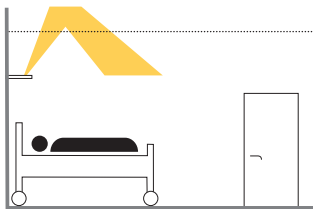

General lighting

- warm white light 3 000 K
- pleasant spatial perception
- indirect
- homogeneous
- glare-free

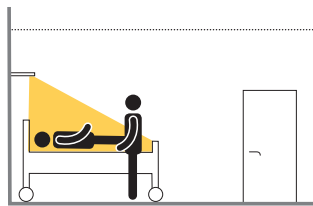

Examination light

- neutral white light 4 000 K
- color rendering CRI > 90
- asymmetrical
- clearly defined
- glare-free

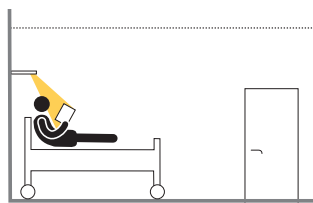
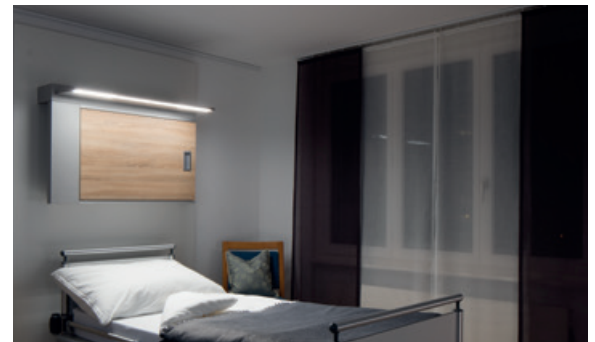

Reading light

- warm white light 2 700 K
- calming
- age appropriate illumination intensity
- asymmetrical
- glare-free

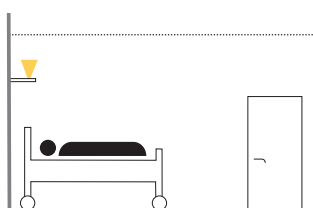

Night light

- warm white light 2 700 K
- calming
- indirect
- homogeneous
- glare-free

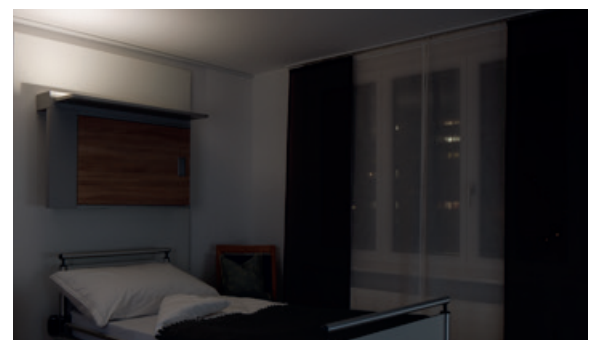

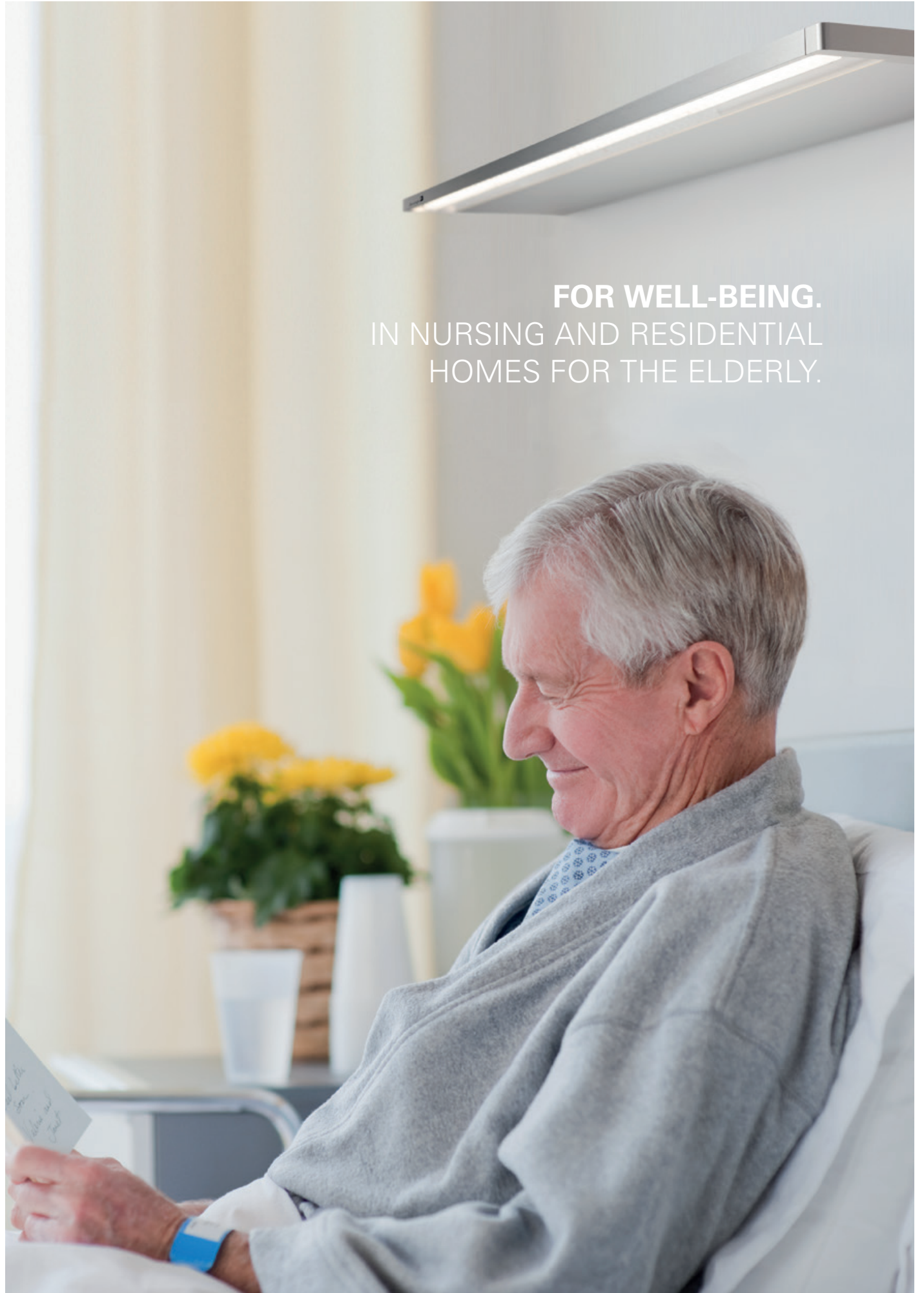

**FOR WELL-BEING.**  
IN NURSING AND RESIDENTIAL  
HOMES FOR THE ELDERLY.

The residents' living room in senior residences and care facilities is a multi-functional area: as well as being the de facto living area it is also the location where nursing care and medical treatment take place. Perfect lighting design must meet all these requirements. From a statistical viewpoint, most falls occur in the living area. Comprehensive measures in terms of the interior design, but also a versatile lighting solution like the ZERA bed, help banish the danger which the risk of falling represents. The night light helps residents and carers get their bearings more easily at night and enables rapid activation

of the room lighting, if required. The bedside wall mounted luminaire creates a sunny and welcoming atmosphere in the room with its pleasant ambient lighting. The examination lighting at the foot of the bed has an illumination intensity of 300 lux to support nursing staff in their daily care duties. More general health promotion is supported by the biologically effective light management system the VISUAL TIMING LIGHT. This – so-called human centric lighting – has a sustained positive impact on elderly people's wellbeing and sleep patterns.



**CONVALESCENCE AND CARE.**  
IN HOSPITAL AND MEDICAL FACILITIES.

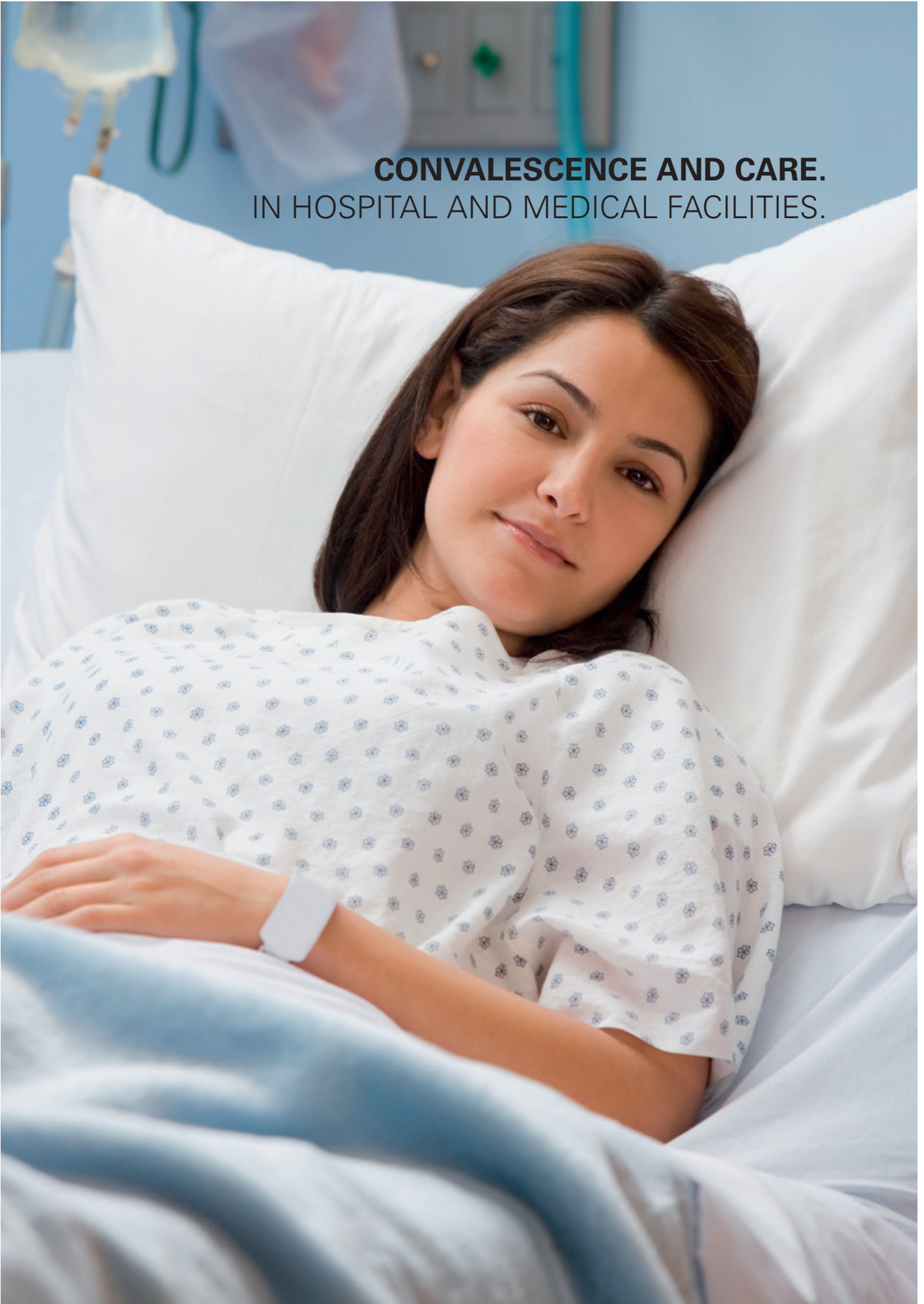





For additional comfort, the optional USB port can be used for charging cellphones and tablets.

Rest for patients, continuous operational readiness and rapid response times are required in medical facilities. Therefore the lighting must be extremely reliable and powerful to best support patient care. The innovative examination light, determined by the size of the bed, can be quickly operated using a switch or optional ON/OFF device on the luminaire. With its high color rendering index of  $Ra > 90$  and a moderate illumination intensity of 1000 lux, the examination light on ZERA Bed creates the perfect conditions for examinations. The glare-free, indirect portion of the light pleasantly

illuminates the room. The discreet night light ensures easy orientation without disturbing sleeping patients. Particularly in a new and unfamiliar hospital, patients should quickly get their bearings. In addition, the ZERA Bed makes it possible to monitor patients effectively and discreetly, if necessary. To make the time spent in a hospital bed pass more quickly and pleasantly, the glare-free reading light allows enjoyable reading time.

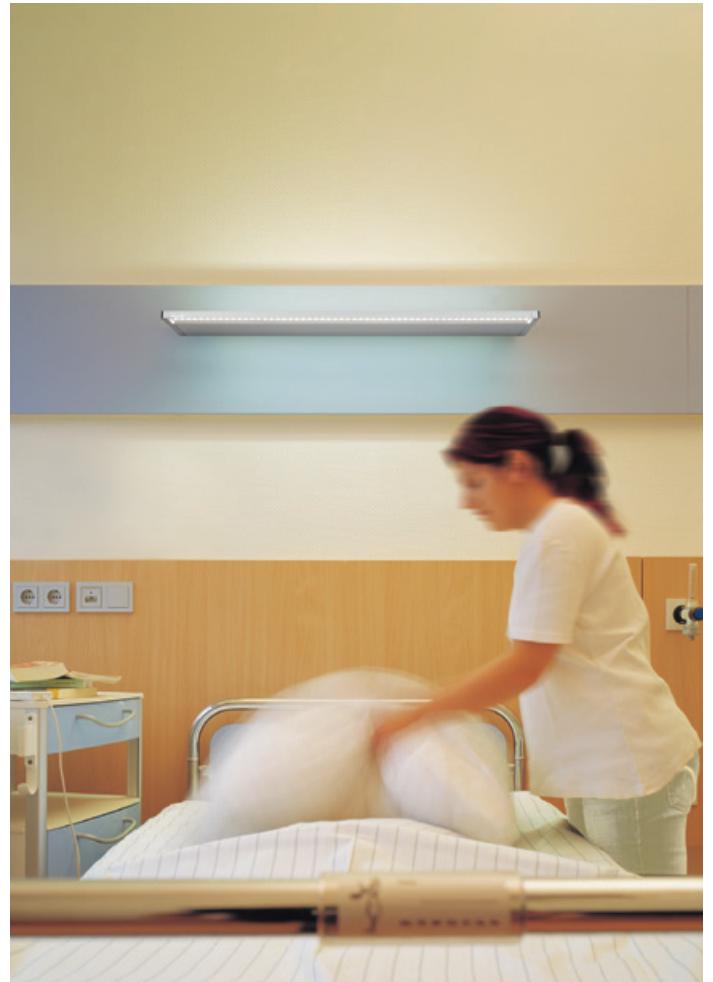



**ZERA CONNECTED CARE.**  
FALL PREVENTION.

Fall prevention in nursing care is always an issue of special concern. Experts estimate that every second resident falls at least once a year. Most falls happen in the resident's room. The consequences can be drastic – injury, fear of slipping or falling again, pain and limited mobility. In addition to the design of the surroundings, technical assistance systems – such as Connected Care – can contribute to fall prevention.

It combines senior-oriented lighting and modern sensor technology with an effective warning system. Connected Care is discreetly used on the resident's bed to prevent falls day and night. A sensor integrated into the luminaire turns the night light on and sends a wireless signal to the nursing staff when the resident tries to or has already left the bed. This provides nursing staff with greater security and more time for other care activities.



[www.connectedcare.ch](http://www.connectedcare.ch)



# VISUAL TIMING LIGHT. HCL - LIGHT MANAGEMENT



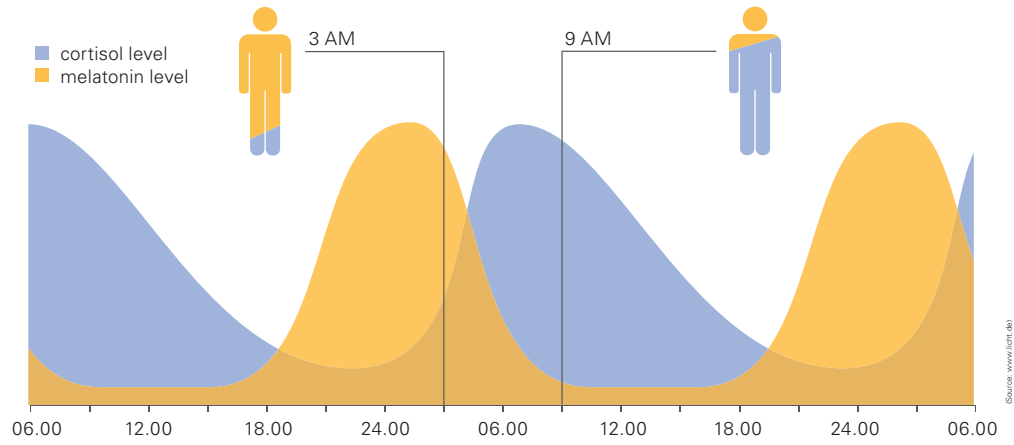

Human centric lighting – meaning biologically effective light – has long since become a well recognized issue. For more than ten years the light management system VISUAL TIMING LIGHT has helped support the sleep-wake rhythms of the elderly or bedridden. VTL is integrated as an intelligent component in the ZERA Bed and ZERA wall-mounted luminaire. It simulates the changing daylight by automatically varying the intensity and light color of the indirect general lighting.

The clearly defined and time-dependent regulating curve is based on scientific findings and evaluations. The light color varies between 6500 K (similar to daylight, stimulating) and 3000 K (warm white, cozy). This sequence comes as close as possible to the natural light cycle and is perceived as pleasurable. It stimulates the body's endogenous metabolic processes which enhance well-being and convalescence in a natural way.

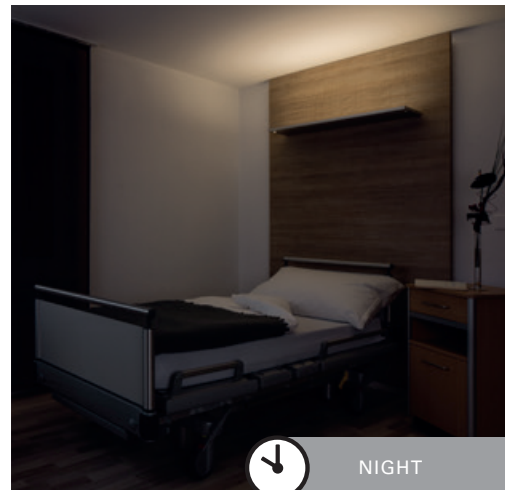
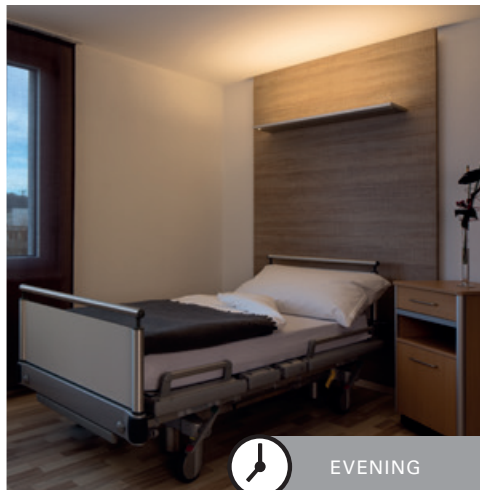



## **ZERA WALL-MOUNTED LUMINAIRES.**

### THE TIMELESS VISION: STYLISH AND STRAIGHT.

With the ZERA wall-mounted luminaire, the Derungs development team has brought a new generation of wall lights to life. Equipped with high-output LEDs, packed in an aluminum body and easily installed with wall rails, it provides new freedom for lighting designers, electrical installers and architects. Problematic spaces that are narrow, low or lack windows are not only optimally illuminated by the high portion of indirect light, but also appear larger and more inviting. The narrow silhouette almost disappears into the space. Which would be a pity because the focus is more on the light performance and less on the design.

**SIMPLY WORK BETTER.**  
LIGHT FOR SUCCESSFUL WORKING DAYS.

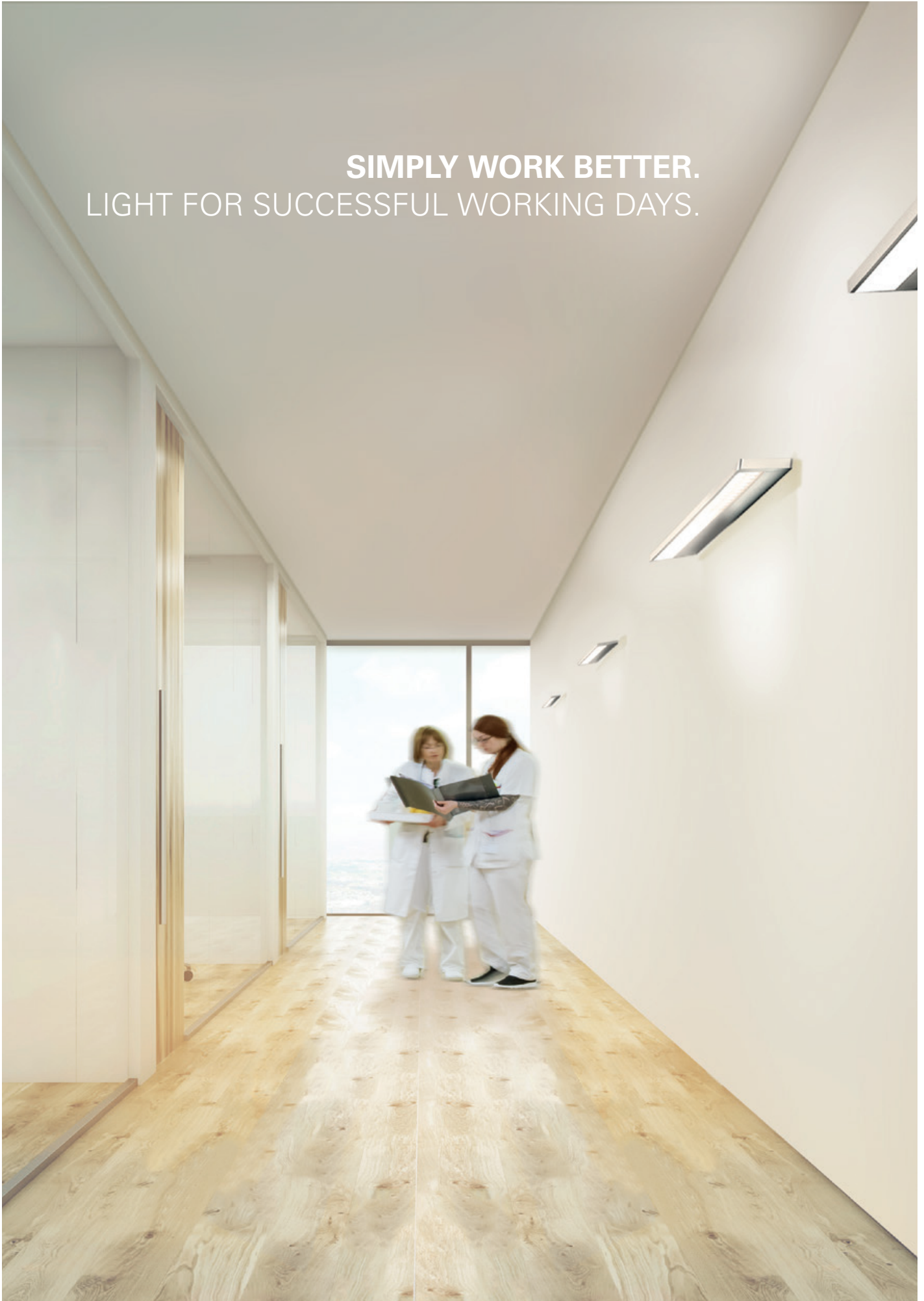







reddot award 2018  
winner

ZERA BATH

## **ZERA BATH LUMINAIRE.** BIG IN ANY SMALL BATH.

Lighting is always a challenge in baths and lavatories. Whether it's the nighttime trip to the toilet or the danger of falling on a wet floor: If you see well, you move more safely. ZERA Bath doesn't just help prevent falls, but also transforms any small bathroom into an inviting space. At the same time, the slender ZERA Bath light is bright without glare. Especially pleasing is the low-shadow, uniform illumination that ZERA Bath achieves with its high portion of indirect light. The special IP 44 protection against water splashing ensures safe use in the bath.







**ZERA.**  
ONE FOR ALL. EVEN IN THE OFFICE.

Originally designed for the special needs of the healthcare industry, ZERA wall and bath luminaires are also a highlight in the office. For companies with direct customer contact, all spaces are a chance to make a lasting impression. The flat but clear design statement made by ZERA luminaires accentuates the modern architecture of hallways, recreation areas and baths. At the same time, the high light quality provides a positive room atmosphere and pleasant lighting.

## ZERA BED



**Latest LED technology**  
for energy reduction

**4 different light scenarios**  
general lighting, examination light,  
reading light, night light

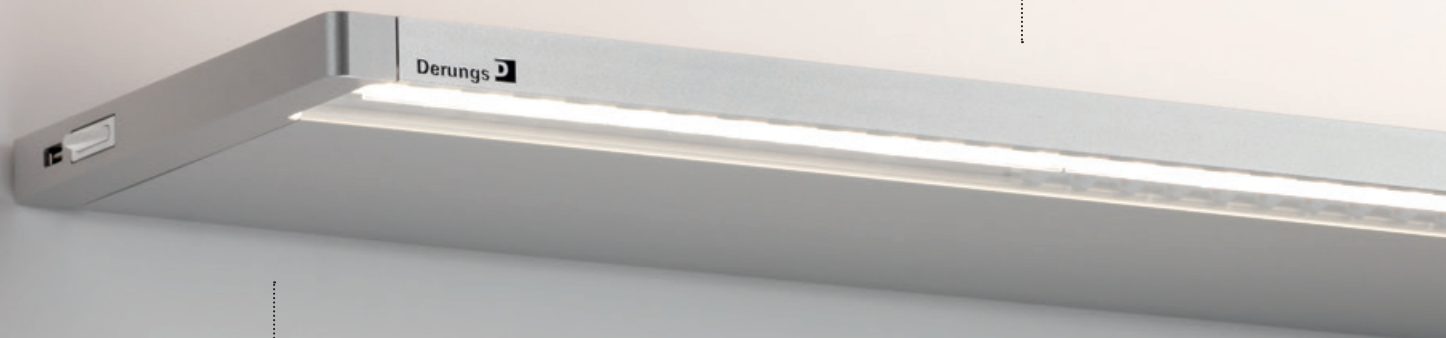

**Asymmetric free-form optic**  
for effective light control

**Elegant, flat design**  
for discreet integration in the room



**EN 60598-2-25**

suitable for rooms used for medical purposes

**Strong examination light**

for high illumination of the bed with up to 1 000 lx, 4 000 K, CRI > 90

**Needs-based light**

for residents, patients and staff

**High quality aluminum luminaire body**

for quick and easy cleaning

Optional

- **Circadian light management VTL**  
for a biological effect

- **Connected Care**  
fall prevention

# ZERA Bed



Installation height 1.8 m  
Wall-mounting over bed

View from below

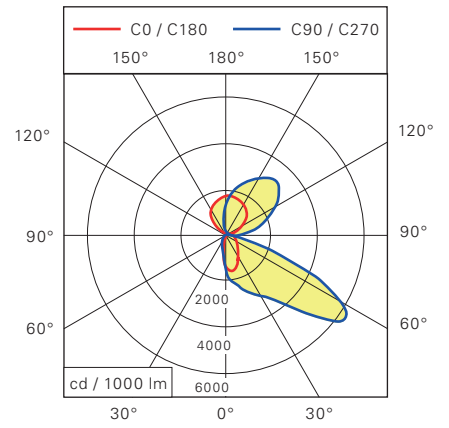
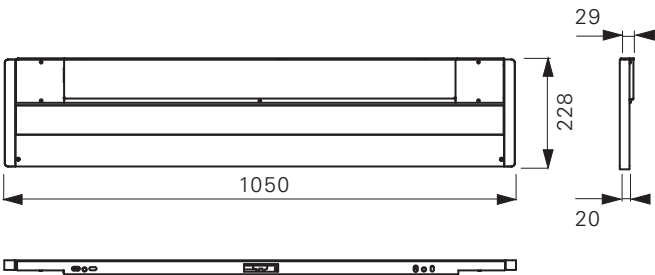

Photometric data  
-10% / +20% tolerance

**ZERA Bed compact**

- suitable for nursing and rehabilitation facilities as well as the hospital sector
- modern very slimline design
- homogeneous, rectangular examination light with two different illumination intensities (300 / 1 000 lx)
- single or combined switchable light scenarios
- can be integrated with DALI light management system
- VTL

**ZERA Bed technical**

Light distribution	direct/indirect
Luminous flux	7 200 lm* / 9 200 lm*
Luminous efficacy	General lighting 103 lm/W*
Illumination intensity	300 lx at the end of the bed or 1 000 lx at the examination level
Light color	2 700 K, 3 000 K and 4 000 K**
Color rendering	CRI > 80 and CRI > 90 (examination light)
Measurements	1 050 x 228 x 20 mm (L x W x H)

\* -10 % / +20 % tolerance, \*\* depending on light scenario

**ZERA Bed**

Description	ORDER NO.	Technology	Light output	Luminous flux	Feature
ZERA Bed 36/33 W	D15.695.000	switchable	82 W	7 200 lm	—
ZERA Bed 36/33 W	D15.696.000	switchable	82 W	7 000 lm	without night light
ZERA Bed 36/33 W	D15.718.000	switchable	82 W	7 200 lm	with rocker switch for examination light, USB connection
ZERA Bed 36/33 W	D15.720.000	dimnable DALI	82 W	7 200 lm	night light = general lighting dimmed
ZERA Bed 36/33 W	D15.736.000	switchable	82 W	7 200 lm	with rocker switch for examination light
ZERA Bed 36/60 W	D15.697.000	switchable	109 W	9 200 lm	—
ZERA Bed 36/60 W	D15.698.000	switchable	109 W	9 000 lm	without night light
ZERA Bed 36/60 W	D15.719.000	switchable	109 W	9 200 lm	with rocker switch for examination light, USB connection
ZERA Bed 36/60 W	D15.721.000	dimnable DALI	109 W	9 200 lm	night light = general lighting dimmed
ZERA Bed 36/60 W	D15.737.000	switchable	109 W	9 200 lm	with rocker switch for examination light

## ZERA Wall-mounted luminaires / Bath luminaires



**Very high performance**  
requires fewer luminaires

**High lighting efficiency up to 137 lm/W**  
decreases energy consumption



**Premium color LED cover**  
for optimal light diffusion

**Slim luminaire body**  
fits harmoniously into the indoor architecture



reddot award 2018  
winner

ZERA BATH

**EN 60598-2-25**  
suitable for medical rooms

**Indirect portion: approx. 60%**  
for uniformly bright, low-shadow spaces



**Easy to install and maintain**  
thanks to one-person installation and premium  
LED modules

**Special luminaire geometry**  
for easy cleaning and improved hygiene

- Optional for ZERA wall-mounted luminaires
- **Circadian light management VTL**  
for a biological effect

# ZERA Wall-mounted luminaire



View from below  
**ZERA 40 W**

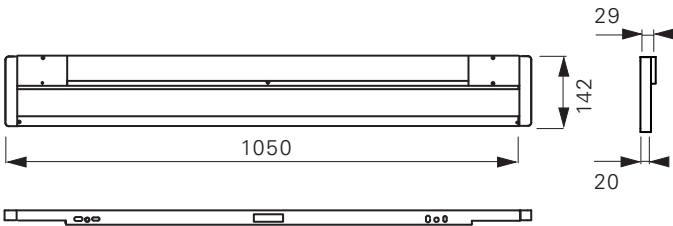

Installation height 2.0 m  
 Wall-mounting along the hallway

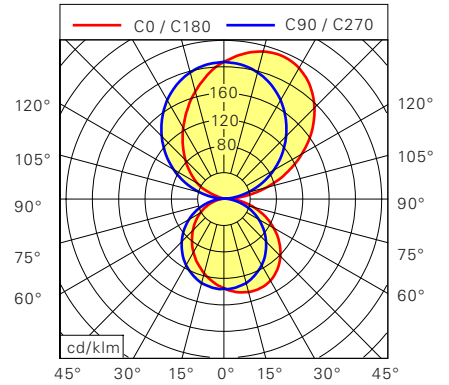

Photometric data  
 -10% / +20% tolerance

# ZERA Bath luminaire



reddot award 2018  
 winner

View from below  
**ZERA Bath 20 W**

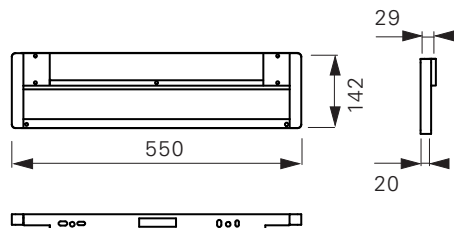

Installation height 1.8 m  
 Wall-mounting above a resident's mirror

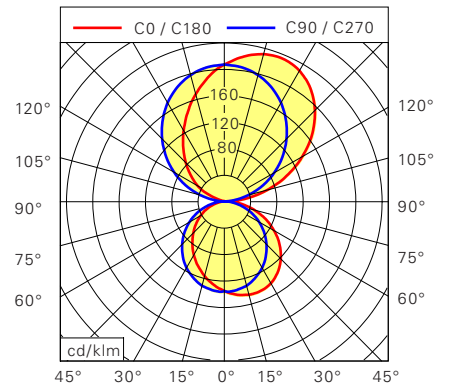

Photometric data  
 -10% / +20% tolerance

**ZERA compact**

- ZERA Wall is suitable for hallways and stairways, special bath version ZERA Bath
- slim appearance: luminaire body only 20 mm high
- very high light output up to 137 lm/W
- lower installation cost thanks to a smaller number of luminaires
- economical thanks to high energy efficiency
- quick to install and maintenance-free
- can be integrated with a DALI light management system
- ZERA wall-mounted luminaires come with optional VTL

**ZERA Wall and Bath technical information**

Light distribution	direct/indirect
Luminous flux	3 300 lm <sup>1</sup> or 5 900 lm <sup>2</sup>
Luminous efficacy	up to 137 lm/W*
Light color	3 000 K, 3 000 K – 6 500 K, 4 000 K upon request**
Color rendering	Ra >80
Dimensions (L x W x H)	Wall 1 050 x 142 x 20 mm Bath 550 x 142 x 20 mm

\* -10 % / +20 % tolerance, \*\* depending on light scenario

<sup>1</sup> ZERA Bath 20 W

<sup>2</sup> ZERA 40 W, ZERA VTL 40 W

**ZERA**

Description	ORDER NO.	Technology	Light output	Luminous flux
ZERA 40 W	D15.835.000	switchable	49 W	5 600 lm
ZERA 40 W	D15.856.000	dimmable DALI	49 W	5 600 lm
ZERA VTL 40 W	D15.840.000	VTL	49 W	5 600 lm
ZERA 20 W	upon request	switchable	27 W	3 300 lm
ZERA 20 W	upon request	dimmable DALI	27 W	3 300 lm
ZERA VTL 20 W	upon request	VTL	27 W	3 300 lm

**ZERA Bath**

Description	ORDER NO.	Technology	Light output	Luminous flux
ZERA Bath 20 W	D15.836.000	switchable	27 W	3 300 lm

**HEADQUARTERS GERMANY**

Herbert Waldmann GmbH & Co. KG  
 Peter-Henlein-Straße 5  
 78056 VILLINGEN-SCHWENNINGEN  
 GERMANY  
 Telephone +49 7720 601-0  
 Telephone +49 7720 601-100 (Sales)  
 Fax +49 7720 601-290  
 www.waldmann.com  
 sales.germany@waldmann.com

**FRANCE**

Waldmann Eclairage S.A.S.  
 Zone Industrielle  
 Rue de l'Embranchement  
 67116 REICHSTETT  
 FRANCE  
 Telephone +33 3 88 20 95 88  
 Fax +33 3 88 20 95 68  
 www.waldmann.com  
 info-fr@waldmann.com

**ITALY**

Waldmann Illuminotecnica S.r.l.  
 Via della Pace, 18 A  
 20098 SAN GIULIANO MILANESE (MI)  
 ITALY  
 Telephone +39 02 98 24 90 24  
 Fax +39 02 98 24 63 78  
 www.waldmann.com  
 info-it@waldmann.com

**THE NETHERLANDS**

Waldmann B.V.  
 Lingewei 19  
 4004 LK TIEL  
 THE NETHERLANDS  
 Telephone +31 344 631019  
 Fax +31 344 627856  
 www.waldmann.com  
 info-nl@waldmann.com

**AUSTRIA**

Waldmann Lichttechnik Ges.m.b.H.  
 Gewerbepark Wagram 7  
 4061 PASCHING/LINZ  
 AUSTRIA  
 Telephone +43 7229 67400  
 Fax +43 7229 67444  
 www.waldmann.com  
 info-at@waldmann.com

**SCANDINAVIA**

Waldmann Ljusteknik AB  
 Skebokvarnsvägen 370  
 124 50 BANDHAGEN  
 SWEDEN  
 Telephone +46 8 990 350  
 Fax +46 8 991 609  
 www.waldmann.com  
 info-se@waldmann.com

**SWITZERLAND**

Waldmann Lichttechnik GmbH  
 Benkenstrasse 57  
 5024 KÜTTIGEN  
 SWITZERLAND  
 Telephone +41 62 839 1212  
 Fax +41 62 839 1299  
 www.waldmann.com  
 info-ch@waldmann.com

**UNITED KINGDOM**

Waldmann Lighting Ltd.  
 10 Millfield House  
 Croxley Park  
 WATFORD WD18 8YX  
 UNITED KINGDOM  
 Telephone +44 1923 800030  
 Fax +44 1923 800016  
 www.waldmann.com  
 info-uk@waldmann.com

**USA**

Waldmann Lighting Company  
 9 W. Century Drive  
 WHEELING, ILLINOIS 60090  
 USA  
 Telephone +1 847 520 1060  
 Fax +1 847 520 1730  
 www.waldmannlighting.com  
 waldmann@waldmannlighting.com

**CHINA**

Waldmann Lighting (Shanghai) Co., Ltd.  
 Part A11a, No. Five Normative Workshop  
 199 Changjian Road, Baoshan  
 SHANGHAI, P.R.C. 200949  
 CHINA  
 Telephone +86 21 5169 1799  
 Fax +86 21 3385 0032  
 www.waldmann.com.cn  
 info-cn@waldmann.com

**SINGAPORE**

Waldmann Lighting Singapore Pte. Ltd. 77A  
 Neil Road  
 SINGAPORE 088903  
 SINGAPORE  
 Telephone +65 6275 8300  
 Fax +65 6275 8377  
 www.waldmann.com  
 sales-sg@waldmann.com

**List of references**

The images in this brochure originate from the following providers:  
 123rf: p. 19  
 Fotolia: p. 25  
 GettyImages: p. 14, p. 16  
 iStock: p. 20-21, p. 24  
 Shutterstock: title, p. 24  
 ThinkstockPhotos: p. 22  
 Zeug Design GmbH: p. 4, p. 5  
 Product and reference photos from Constantin Meyer Photography, Hauser & Partner Imaging GmbH and Jerry Gross Fotostudio AG.  
 The illustrations on page 21 were used courtesy of licht.de.  
 All other photos and graphics originate from Derungs Licht AG and the Waldmann Group.

Center of Expertise for Care & Health:

**DERUNGS LICHT AG**

Hofmattstrasse 12  
 9200 Gossau  
 Switzerland  
 Phone +41 71 388 11 66  
 Fax +41 71 388 11 77  
 www.derungslicht.com  
 mailbox@derungslicht.com

Derungs Licht AG is a member of the  
 Waldmann Group.

