

TRACE - CASE STUDY

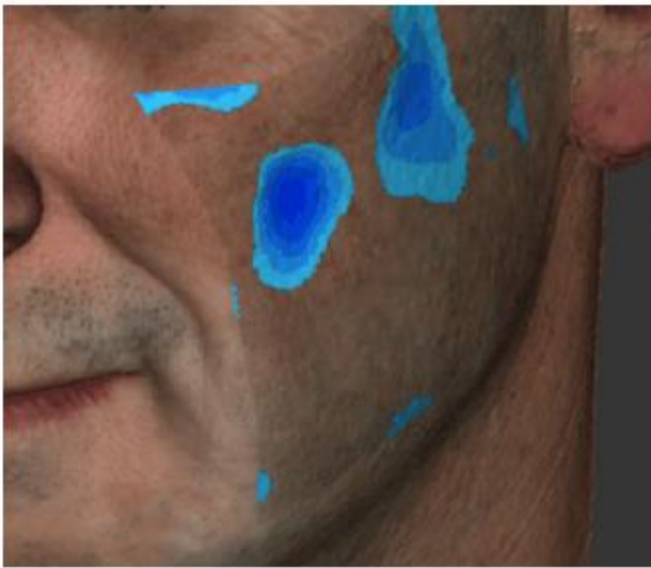

VOLUME LOSS

-1 cc

PIGMENTATION

0.2(0-1)



MOLES

1mm Max elevation

0.02cc Volume

0.4cm² Area

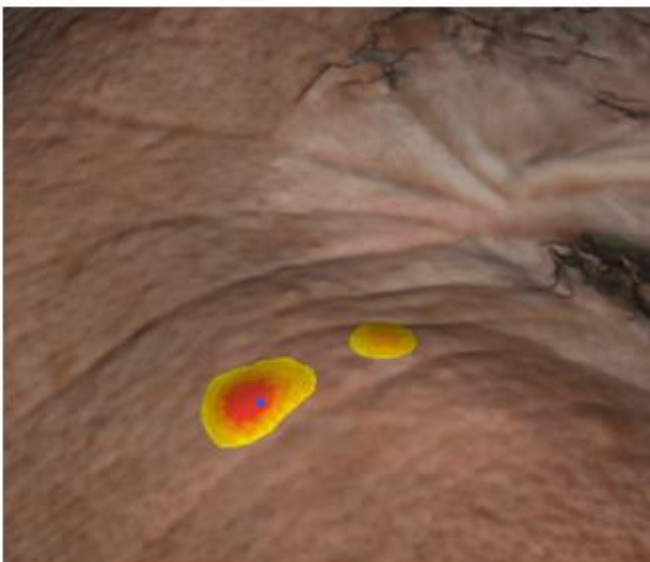

WRINKLES

0.34mm Average depth
12.16cm² Area

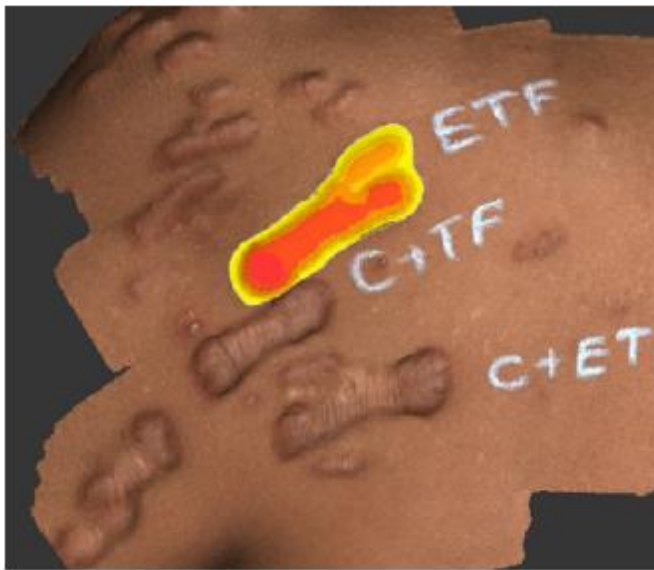
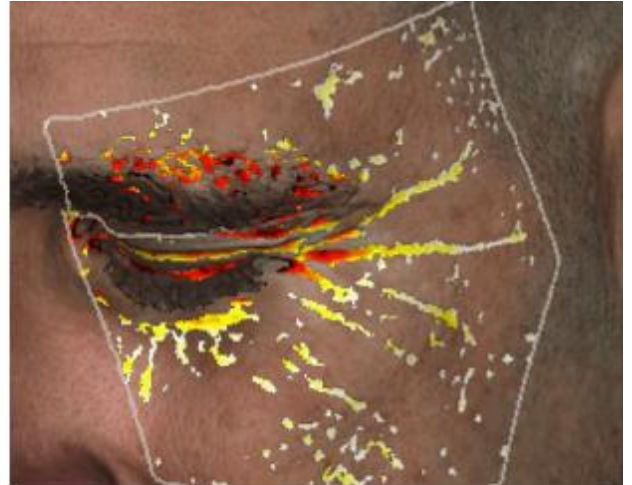

SCAR VOLUME

0.88 cc
7.76cm² Area

ACNE SCARS ROUGHNESS

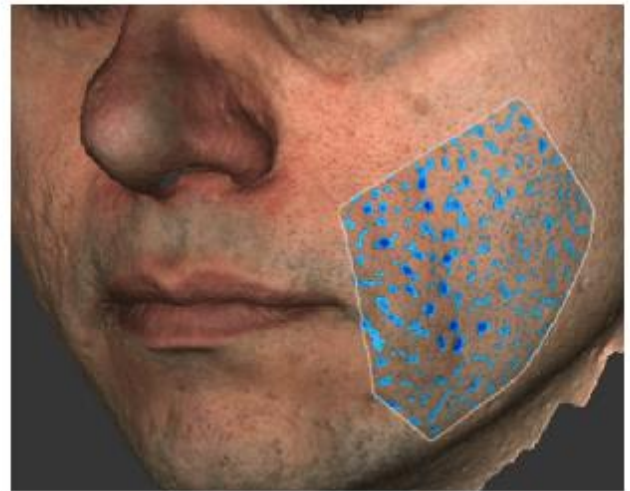

BODY VOLUME

-125 cc

