

Pre 1ST session
21.Feb.2022

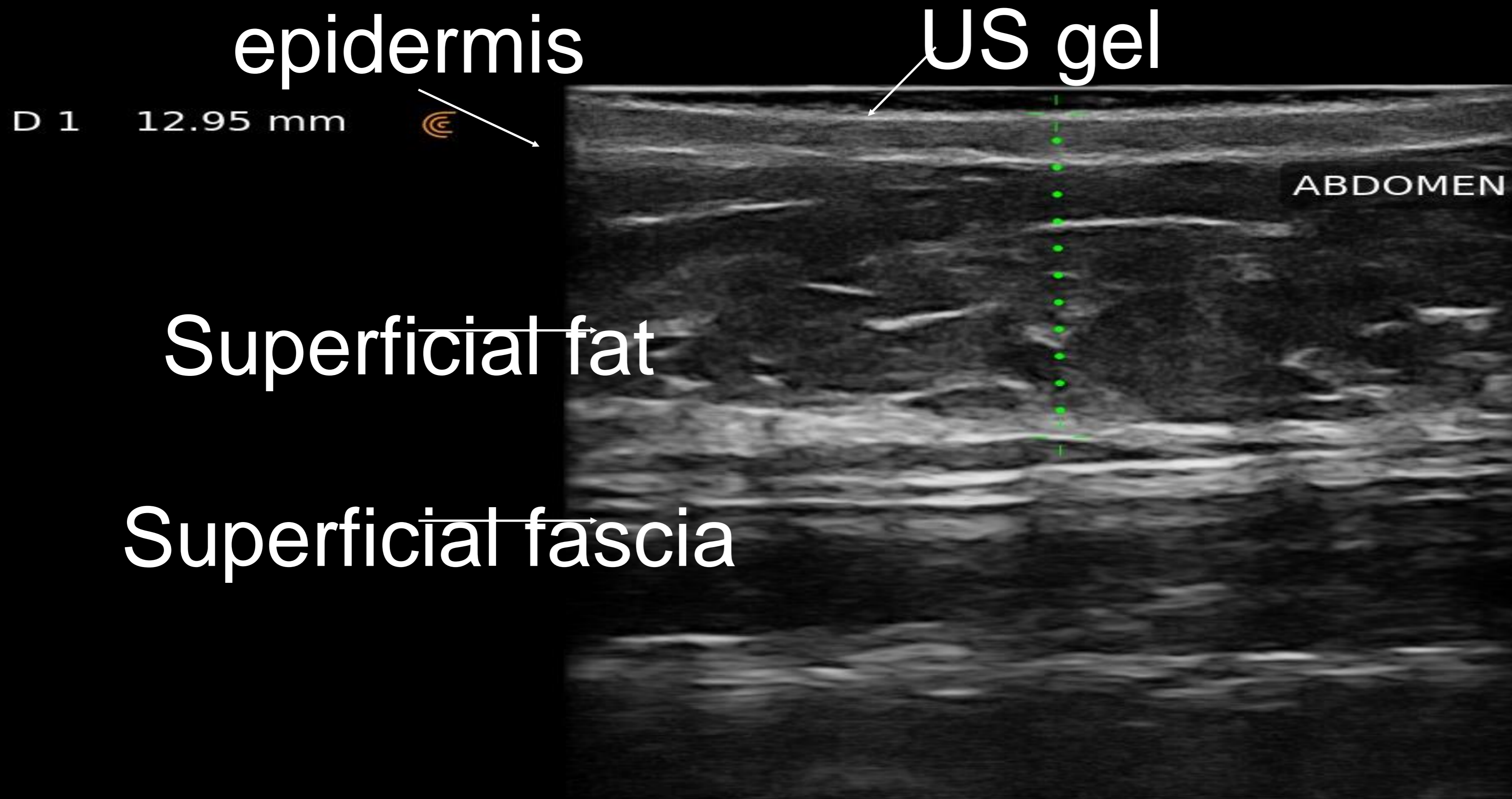

The distance
from surface
of skin and
superficial
fascia is
12,95 mm ^{2.9 cm}

Pre 3rd session
4 weeks after II session
04.May.2022

D 2 10.48 mm

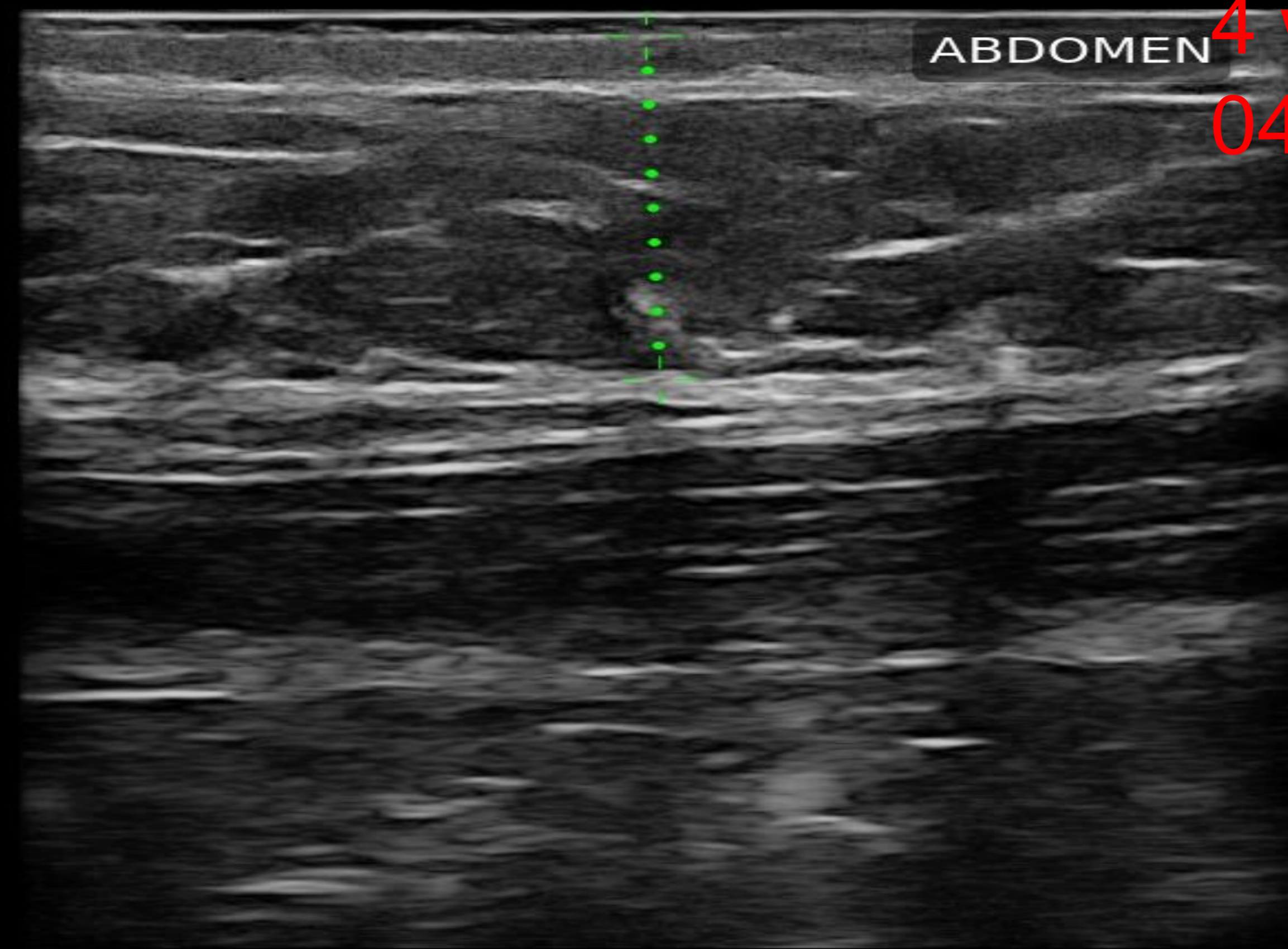

The distance from surface of skin and superficial fascia is 10.48 mm
There is a reduction in the superficial fat thickness

2.9 cm

