

# DEXIS™ IS 3800W

Freedom at  
your fingertips



reddot winner 2022  
medical devices and technology

Design by  
STUDIO F·A·PORSCHE



# Endless Freedom

Freedom from cables; freedom to pursue any indication you desire, freedom to pay only for what you use; and freedom to interact with partners, how you prefer, when you prefer. Plus, as the result of a renewed collaboration with Studio F. A. Porsche, the IS 3800W displays a timeless, ergonomic design that ensures a high-performance scanning experience.



**The IS 3800W gives you a whole new experience in acquiring impressions: Freedom.**

- High-performance wireless intraoral scanner for optimal mobility
- One of the lightest and most compact intraoral scanners on the market
- Fast and smooth scanning thanks to a large and deep field of view
- Comprehensive end-to-end solution provides a seamless user experience



“ It’s so nice to be cordless! We can carry the scanner easily from chair to chair and even from an office to another—no need to pack the cords and everything. And the scanner is so light and so fast! ”

Johanna Jenkins, DDS

# Speed and Accuracy

## Super-fast Scanning

With a proven scanning time of 25 seconds for a single arch,\* the IS 3800W's capture speed frees up more time for focusing on patients.

## A Smoother Scanning Experience

The IS 3800W's enlarged 16 mm x 14 mm field-of-view and significantly broader 21 mm depth of field capture the details you need—even in interproximal areas and subgingival margins.

# Comfortable and Easy to Use

## Ultra-lightweight and Compact

Weighing only 240 grams, the IS 3800W is a light and compact intraoral scanner and fits comfortably in your hand.

## Dynamic Handpiece Control

Two buttons let you intuitively access IS 3800W functions.

## Gesture Motion Control

The IS 3800W handpiece features an embedded sensor that lets you orient the digital model on screen by simply rotating the scanner, eliminating the need to use the mouse. Simply move your hand and the model follows its movement so you can stay focused on your patient.

## Interchangeable Tips

Three styles are provided to optimize scanning comfort. The tips can be autoclaved up to 110 times, reducing consumable costs and ensuring proper sterilization.



\* Internal testing completed on a 3D model. Scanning time may vary based on the tooth model and PC.

# The Freedom of Wireless

## Packed with Power

Enjoy up to one hour of continuous scanning. The smart charging station, back-up power cable and optional extra batteries and charging unit ensure the scanner is always ready-for-use.



## Stable Wireless Connection

Dedicated point-to-point WiFi access ensures a robust and stable transmission for a continuous and efficient scanning procedure. Simply plug in the WiFi dongle and start scanning—it's that easy.



# Form Follows Function

Created without compromise, the IS 3800W has been prestigiously designed in collaboration with Studio F. A. Porsche. Clinicians and their patients inspired every aspect of the scanner, from the way it sits comfortably in the user's hand to the way it feels in the patient's mouth.

“ At Studio F. A. Porsche, we believe that ‘form follows function.’ The IS 3800W was designed to provide the best possible ergonomics and functionality. The handpiece is designed to find a natural balance in the palm of the hand and to be comfortable for both the dentist and the patient.”

**Christian Schwamkrug**  
Design Director, Studio F. A. Porsche

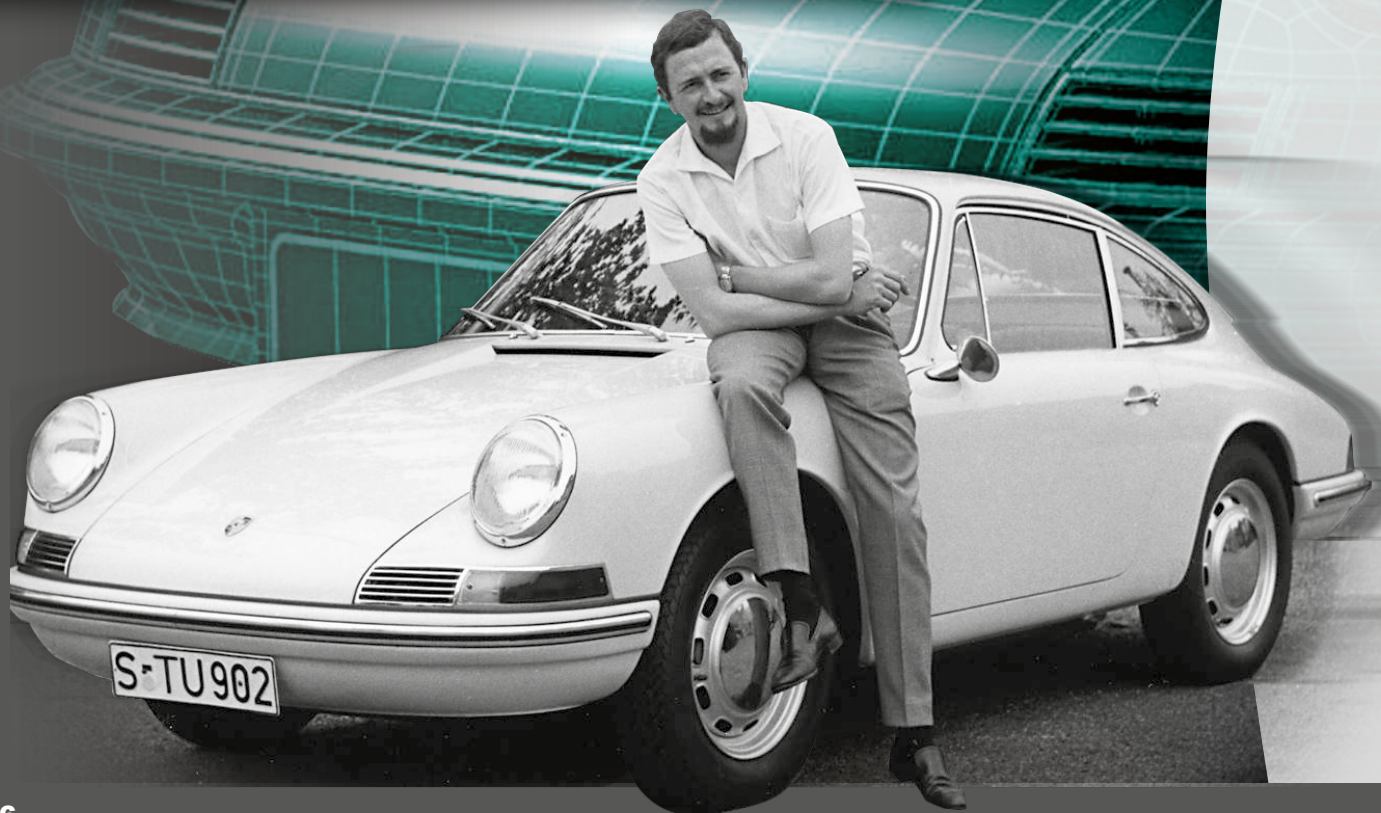

The design studio, famous for achieving "the perfect symbiosis of form and function," combined maximum functionality with ergonomics to produce a scanner that's as efficient as it is elegant.

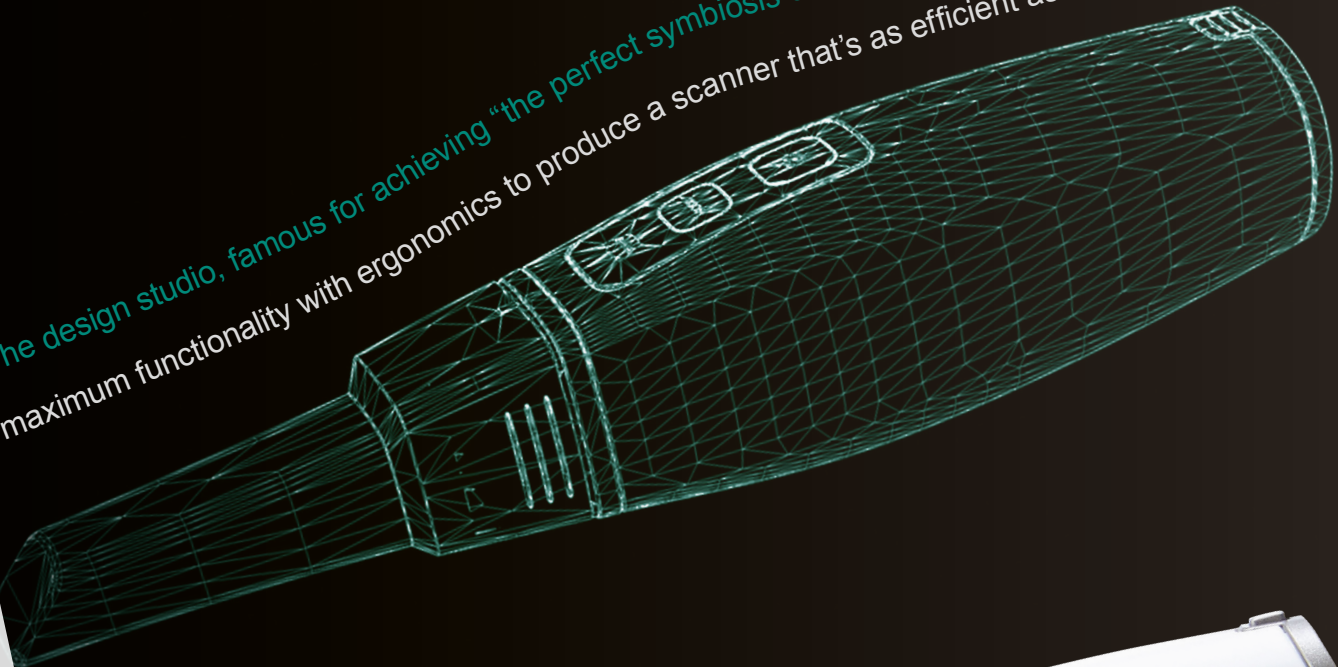

reddot award  
product design 2022

# Limitless Indications

## Endless Possibilities

Take a step to the next level of intraoral scanning with the newest version of IS ScanFlow software. Our acquisition software provides you with unlimited versatility and scalability to enable successful outcomes. And a new tiered software model means you get the freedom to choose the exact functionalities that will benefit your practice.



IS ScanFlow

IS ScanFlow is available to all DEXIS intraoral scanning customers in a Standard configuration to meet basic scanning needs. Optional Premium<sup>1</sup> access provides an expanded feature-set for advanced intraoral scanner users with more specific needs.

It is available in the following configurations:

- Integrated with DTX Studio™ Clinic v3.2<sup>2</sup>, with access via the Quick Launch button
- Integrated with Carestream Dental™ CS Imaging v8
- Stand-alone, for customers not using DTX Studio Clinic or CS Imaging





Automatically or manually identify the margin line and modify it as needed.

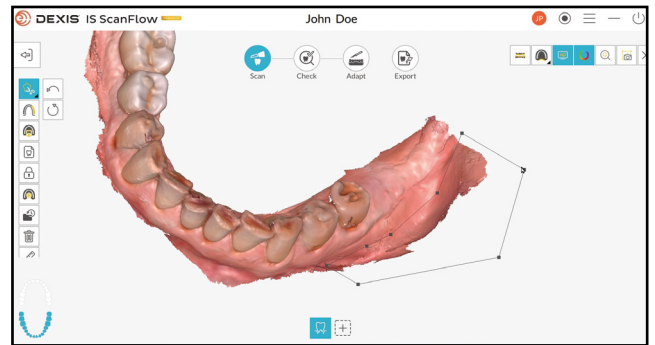

Cut several areas from the scan and keep the cutting tool activated while rotating the digital impression.

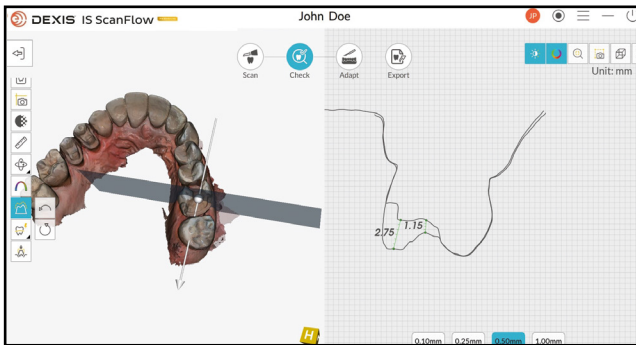

Simultaneously use the measurement, occlusion map and transparency tools to check the preparation.

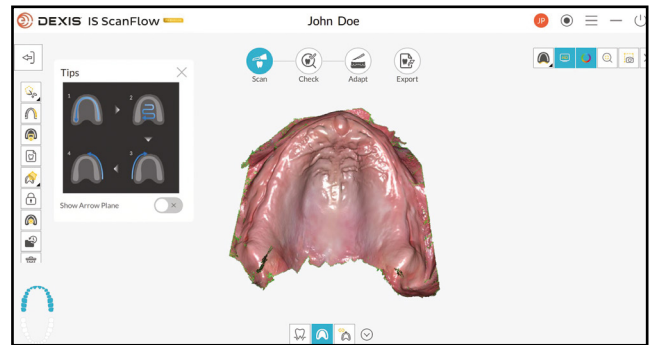

Ensure the necessary arch surface is fully recorded for denture production in Edentulous Mode.

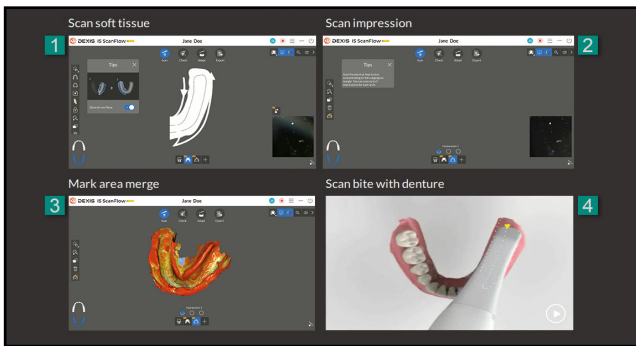

Scan with confidence as intuitive step-by-step tutorials in the software provide guidance for all indications.

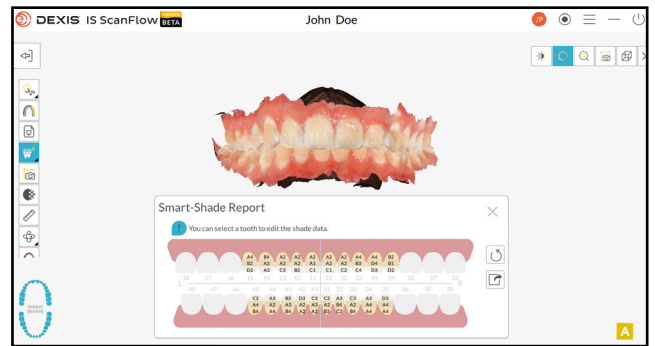

See optimum restorative outcomes thanks to smart-shade technology that automatically detects the enamel color of the scan.

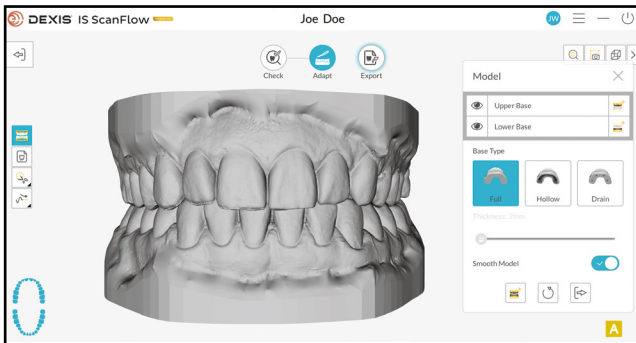

Add a base to your digital impression using Model, which can be used for 3D printing.\*

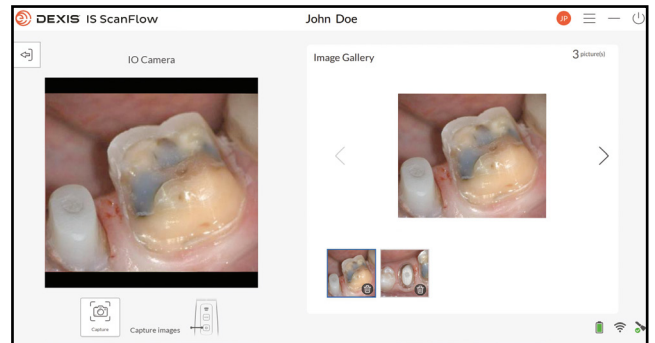

Leverage your IS 3800W as an intraoral camera by directly capturing 2D images.

\*Feature requires IS ScanFlow Premium

# Improved Outcomes

## IS Connect

Discover a faster, more secure way to exchange information. IS Connect can be accessed from any computer with internet access, allowing the practitioner to network with their preferred labs, manufacturers and referrals and quickly send datasets through a secure online portal.



**Export** data with one click your preferred export format, including STL, PLY, OBJ, DWOS XOrder, and EXOCAD Dental project.



**Eliminate** shipping costs and delays, manual tasks and streamline your data transmission.



**Empower** your lab with the freedom to use its preferred CAD software

## More than an Intraoral Scanner

Involve patients in their treatment journey with compelling images and videos.

- The scanner can be used as an intraoral camera capturing vivid 2D intraoral images—creating an ideal conversation starter with a patient.
- Videos extracted from the 3D datasets can also be used with patients to serve as a communication aid.

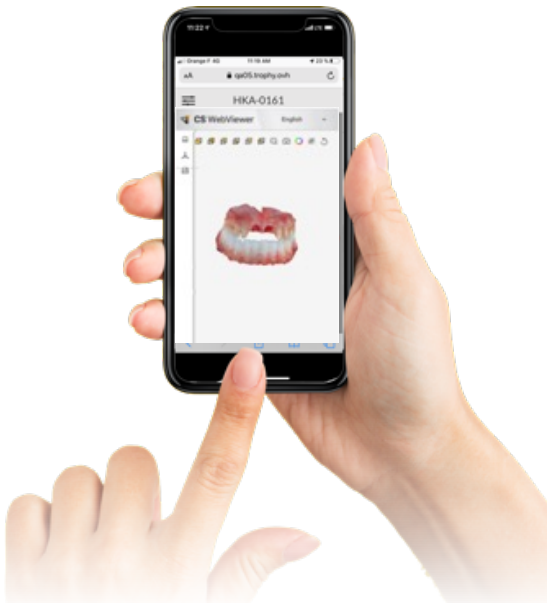
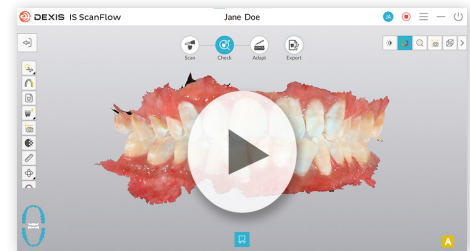

## IS WebViewer

Easily collaborate and communicate with labs.

- The cloud-based IS Webviewer has a new white background and display improvements for vivid 3D HD image review.
- Orientation adjustment tools, snapshot capture and occlusion proximity tools provide advanced adjustment, review and export capabilities.
- An enhanced ecosystem and the ability to pair with Quick Connect Partners facilitate smoother case transmissions.

# It all starts with a Scan

IS Solutions supports multiple indications and makes data acquisition easier and more precise. The end result? More efficient treatments and improved patient experience.

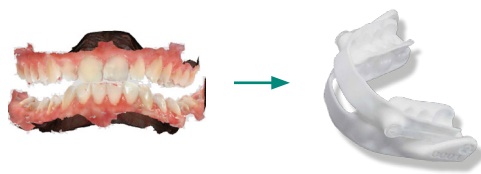

## Sleep

Streamline Your Sleep  
Medicine Workflow

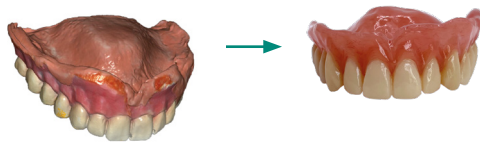

## Denture

Edentulous Cases  
Made Easy



## Implant

Plan Implants with  
Confidence

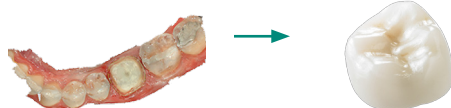

## Restorative

Restore Like Never  
Before

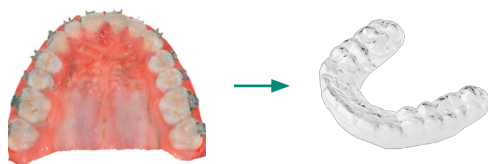

## Orthodontics

Impress Your  
Orthodontic Patients

Learn more  
about the  
IS 3800W  
by visiting  
[DEXIS.COM](https://DEXIS.COM)



## Technical specifications

Components	Technical specifications
Sensor technology	1/2.9 inch CMOS
Illumination	LED: Red, Blue, Green
Field of view	16 x 14 mm 13 x 7 mm (posterior tip)
Depth of field	-2 to +16 mm
Anti-fogging technology	By airflow, guaranteed non-fogging operation when used intraorally
Handpiece dimensions	226 x 38 x 60 mm with normal tip or side tip
Cable length	2.7 m (1.9 m + 0.8 m)
Weight	240 g (with battery)
Handpiece	Input: 5V $\equiv$ 5A (with backup power cable) 4.2V $\equiv$ 3A (with battery)
Handpiece Charger	Output 1 (charging port): 4.2V $\equiv$ 3A Output 2 (port for backup power cable): 12V $\equiv$ 2.5A
Battery Charger	Input: 12V $\equiv$ 2.5A Output: 4.2V $\equiv$ 3A
Backup Power Cable	Length: 2 m
Adapter	Model LXCP30A-120: Input: 100-240V ~ 50/60Hz, 500mA Output: 12V 2.5A

1. Two years of IS ScanFlow Premium feature access included with each purchase. IS ScanFlow Premium can be renewed after two years or customer can revert to Standard features.
2. DTX Studio Clinic database integration is a work in progress and is planned for Q1 2023.

The products, equipment and services illustrated and described in this brochure reflect knowledge at the time of printing. Dental Imaging Technologies Corporation accepts no liability for any deviation from the illustrations in terms of color or shape, or any errors or print errors, and retains the right to make changes to the brochure at any time. Full or partial reprinting is only permitted with permission from Dental Imaging Technologies Corporation. For indications for use, please visit: [DEXIS.com](https://DEXIS.com)

Dental Imaging Technologies Corporation reserves the right to make changes to specifications and features shown herein, or to discontinue the product described at any time without notice or obligation. Contact your local authorized representative for the most current information. Manufactured by Dental Imaging Technologies Corporation, 450 Commerce Drive, Quakertown, PA 18951, USA.

© 2022 Dental Imaging Technologies Corporation. All rights reserved.  
DX00121/Rev A.  
All trademarks are the property of their respective owners.



DEXIS | 450 Commerce Drive  
Quakertown PA 18951 | USA

1-888-88-DEXIS

[DEXIS.com](https://DEXIS.com)