

## ECOFLEX WILDLAND



EcoFlex is a lightweight wildland ensemble designed specifically for the challenges faced by Australian firefighters.

Ergonomically designed, EcoFlex provides the ultimate in fit and comfort for the maximum number of body types. EcoFlex has distinctive sports styling suitable for the hazardous roles associated with a wildland firefighter's work.

Innovations in technical fabrics provide optimum protection against extreme radiant and convective heat whilst offering the wearer comfort during extended exposure to high temperatures.



### PRODUCT SPECIFICATIONS

Application	Wildland Firefighting Technical Rescue
Sizes	28 Male   28 Female Custom sizes are available
Certification	AS/NZS 4824:2006 AS/NZS 4824:2013

### JACKET FEATURES

- Collar and stowable throat tab shaped to provide optimal compatibility and protection with Pacific Helmet range
- Shoulder shaped with increased upper sleeve allows full rotational mobility in the shoulder and arm
- Shaped panel over the shoulder eliminates the shoulder seam and makes a smoother line with greater comfort
- Increased underarm gusset allows more manoeuvrability when reaching
- Underarm vents for increased air flow
- Moulded zip with hook and loop flap
- Hanging loop centrally located at the rear of the collar
- Microphone loop
- Adjustable torch loop
- Underarm vents for increased air flow
- 2 front breast pockets with drainage holes
- 2 lower front pockets, box belloved, with drainage holes
- 2 radio pockets positioned at the rear hip
- Custom printed logo on centred lower back
- American Specification 3M perforated triple trim with Trim Saver
- Rank slide front centre of jacket
- Custom printed logo on centred lower back



## TROUSER FEATURES

- Cargo pockets on trousers
- Moulded zip with flap
- Belt loops
- American Specification 3M perforated triple trim with Trim Saver

## FABRICS

Customise your EcoFlex ensemble with the latest in technical fabrics that strike the perfect balance between protection, comfort and the mitigation of heat stress.

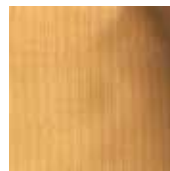

EcoDry Shield from Hainsworth is a 240gsm technical fabric for wildland garments that combines 31% Wool / Lenzing FR and 69% DuPont® Nomex®. This unique combination of fibres results in outstanding protection against heat and flame heat while remaining comfortable to wear during high activity levels.

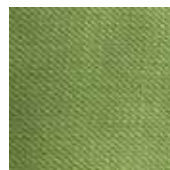

Karvin is one of the latest technical fabrics by Estambriil. The lightweight, 245gsm composition consists of 65% Lenzing FR, 30% Nomex® and 5% Kevlar® providing optimum protection against radiant and convective heat, outstanding abrasion, colour fastness and strength.

# BRISTOL UNIFORMS - ECOFLEX WILDLAND JACKET MENS WEARER MEASUREMENT CHART

WEARER'S HEIGHT	WEARER'S CHEST	GARMENT SIZE
164-171	92-99	SML SHORT
164-171	100-107	MED SHORT
164-171	108-115	LGE SHORT
164-171	116-123	XLG SHORT
164-171	124-131	2XL SHORT
164-171	132-139	3XL SHORT
164-171	140-148	4XL SHORT
172-179	92-99	SML REGULAR
172-179	100-107	MED REGULAR
172-179	108-115	LGE REGULAR
172-179	116-123	XLG REGULAR
172-179	124-131	2XL REGULAR
172-179	132-139	3XL REGULAR
172-179	140-148	4XL REGULAR
180-187	92-99	SML TALL
180-187	100-107	MED TALL
180-187	108-115	LGE TALL
180-187	116-123	XLG TALL
180-187	124-131	2XL TALL
180-187	132-139	3XL TALL
180-187	140-148	4XL TALL
188-196	92-99	SML X-TALL
188-196	100-107	MED X-TALL
188-196	108-115	LGE X-TALL
188-196	116-123	XLG X-TALL
188-196	124-131	2XL X-TALL
188-196	132-139	3XL X-TALL
188-196	140-148	4XL X-TALL



## BRISTOL UNIFORMS - ECOFLEX WILDLANDJACKET WOMENS WEARER MEASUREMENT CHART

WEARER'S HEIGHT	WEARER'S BUST	GARMENT SIZE
154-161	80-87	SML SHORT
154-161	88-95	MED SHORT
154-161	96-103	LGE SHORT
154-161	104-111	XLG SHORT
154-161	112-119	2XL SHORT
154-161	120-127	3XL SHORT
154-161	128-136	4XL SHORT
162-169	80-87	SML SHORT
162-169	88-95	MED SHORT
162-169	96-103	LGE SHORT
162-169	104-111	XLG SHORT
162-169	112-119	2XL SHORT
162-169	120-127	3XL SHORT
162-169	128-136	4XL SHORT
170-177	80-87	SML SHORT
170-177	88-95	MED SHORT
170-177	96-103	LGE SHORT
170-177	104-111	XLG SHORT
170-177	112-119	2XL SHORT
170-177	120-127	3XL SHORT
170-177	128-136	4XL SHORT
178-186	80-87	SML SHORT
178-186	88-95	MED SHORT
178-186	96-103	LGE SHORT
178-186	104-111	XLG SHORT
178-186	112-119	2XL SHORT
178-186	120-127	3XL SHORT
178-186	128-136	4XL SHORT

# BRISTOL UNIFORMS - ECOFLEX WILDLAND TROUSER MENS WEARER MEASUREMENT CHART

WEARER'S HEIGHT	WEARER'S WAIST	GARMENT SIZE
164-171	82-89	SML SHORT
164-171	90-97	MED SHORT
164-171	98-105	LGE SHORT
164-171	106-113	XLG SHORT
164-171	114-121	2XL SHORT
164-171	122-129	3XL SHORT
164-171	130-137	4XL SHORT
172-179	82-89	SML REGULAR
172-179	90-97	MED REGULAR
172-179	98-105	LGE REGULAR
172-179	106-113	XLG REGULAR
172-179	114-121	2XL REGULAR
172-179	122-129	3XL REGULAR
172-179	130-137	4XL REGULAR
180-187	82-89	SML TALL
180-187	90-97	MED TALL
180-187	98-105	LGE TALL
180-187	106-113	XLG TALL
180-187	114-121	2XL TALL
180-187	122-129	3XL TALL
180-187	130-137	4XL TALL
188-196	82-89	SML X-TALL
188-196	90-97	MED X-TALL
188-196	98-105	LGE X-TALL
188-196	106-113	XLG X-TALL
188-196	114-121	2XL X-TALL
188-196	122-129	3XL X-TALL
188-196	130-137	4XL X-TALL

## BRISTOL UNIFORMS - ECOFLEX WILDLAND TROUSER WOMENS WEARER MEASUREMENT CHART

WEARER'S HEIGHT	WEARER'S WAIST	WEARER'S HIP	GARMENT SIZE
154-161	64-71	92-100	SML SHORT
154-161	72-79	97-105	MED SHORT
154-161	80-87	102-110	LGE SHORT
154-161	88-95	107-115	XLG SHORT
154-161	96-103	112-120	2XL SHORT
154-161	104-111	117-125	3XL SHORT
154-161	112-120	122-130	4XL SHORT
162-169	64-71	92-100	SML REGULAR
162-169	72-79	97-105	MED REGULAR
162-169	80-87	102-110	LGE REGULAR
162-169	88-95	107-115	XLG REGULAR
162-169	96-103	112-120	2XL REGULAR
162-169	104-111	117-125	3XL REGULAR
162-169	112-120	122-130	4XL REGULAR
170-177	64-71	92-100	SML REGULAR
170-177	72-79	97-105	MED REGULAR
170-177	80-87	102-110	LGE REGULAR
170-177	88-95	107-115	XLG REGULAR
170-177	96-103	112-120	2XL REGULAR
170-177	104-111	117-125	3XL REGULAR
170-177	112-120	122-130	4XL REGULAR
178-186	64-71	92-100	SML REGULAR
178-186	72-79	97-105	MED REGULAR
178-186	80-87	102-110	LGE REGULAR
178-186	88-95	107-115	XLG REGULAR
178-186	96-103	112-120	2XL REGULAR
178-186	104-111	117-125	3XL REGULAR
178-186	112-120	122-130	4XL REGULAR