

S6 Quick Guide

1. Starting



1. Before operation, mount the adaptor and probe into the machine.



2. Press the power button to start



3. Scanning the patient with probe

2. Ending



1. Press freeze button when get the suitable scanning image.



2. Press "Image Save" to finish the scanning.

3. Option operation

New Patient: Freeze the image and click [New Case] then input the information.

Screen Flipping: In the frozen mode, move the cursor to the operating menu at the top of the screen, and click [More] to turn over the page. Click the [UI Flip] button to flip the screen upwards and downwards.

Touchscreen Calibration: 1) In the frozen mode, Press "▶", move the cursor to the operating menu at the top of the screen, when the cursor on [More], press [OK] and "▶", make cursor parked in [TS Adjust], and press [OK]. 2) After the screen change dark seconds, screen calibration interface would appear, then click the screen [99] according to clew.



1. Freeze
3. Depth
5. Power

2. OK and Direction
4. Focus

Information area

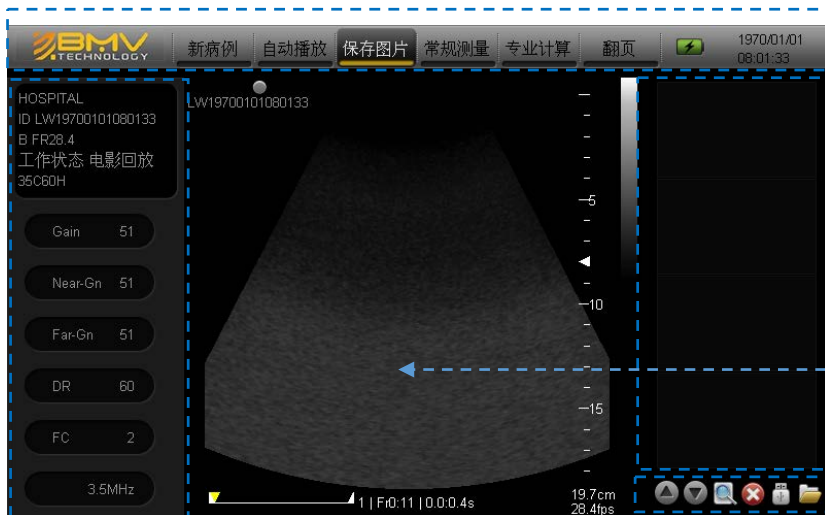

Image
parameter
area

Thumbnail
images

Image
display area

Options

BMV Technology Co., Ltd.
Customer Service Department
Address: 4/F, BMV of Yinjin Building, Block 71, Baoan
Qianhai Center, Shenzhen, China
Post Code: 518100
Website: www.bmv.cc Email: export@bmvc.cc
Tel: +86 75526564580 Fax: +86 75526564580-866