

VERSA™ PRO

10

APPLICATORS

25

TREATMENTS

100+

AESTHETIC GOALS



Where

INNOVATION

meets

VERSATILITY

to maximize your ROI.



VENUS
VERSA PRO

INTENSE PULSED LIGHT (IPL) WITH SMARTPULSE™

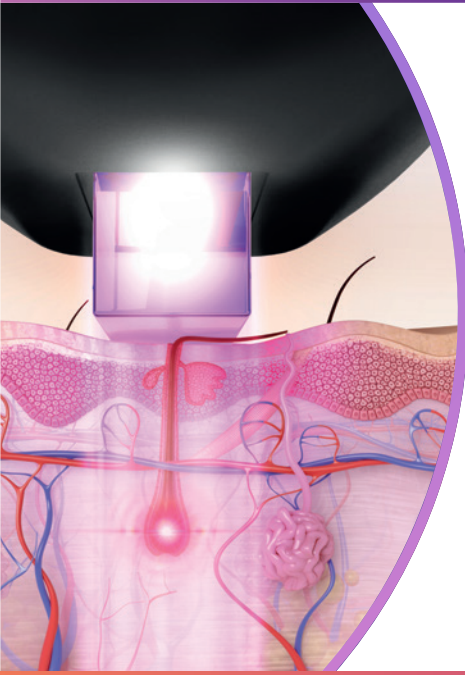

VENUS Versa™ Pro IPL applicators include innovative SmartPulse™ technology to ensure precise and consistent energy delivery. The real-time cooling system enhances patient safety and comfort.

7 APPLICATOR OPTIONS

IPL treatments can effectively target a range of skin concerns, including unwanted hair, acne, as well as vascular and pigmented lesions.

- SR515 & SR580 for photorejuvenation*
- HR650 / HR650XL & HR690 / HR690XL for hair removal
- AC DUAL for treatment of acne vulgaris

RESULTS REVEALED

Results after
1 SR580 treatment



Courtesy of Bowie Aesthetics & Wellness LLC

Results after
1 AC Dual treatment



Courtesy of Quantum Klinik

Results after
2 HR690 treatments

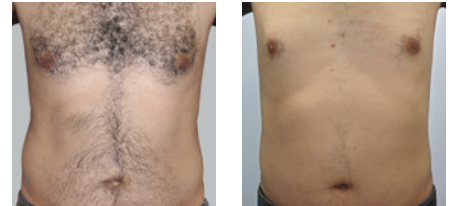

Courtesy of Venus

(MP)² TECHNOLOGY

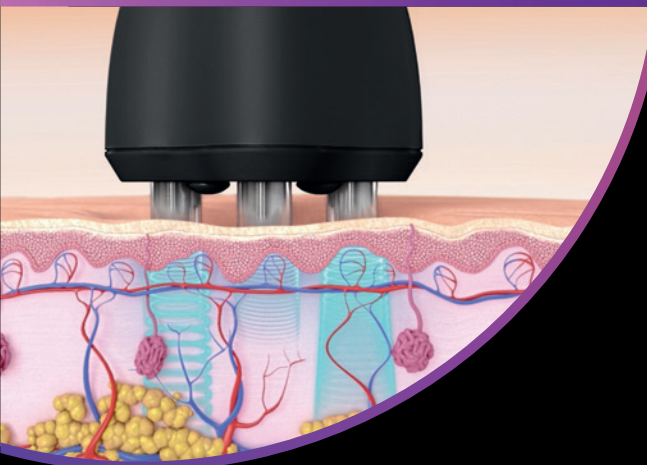

The VENUS Versa™ Pro is powered by (MP)² technology, a synergistic combination of Multi-Polar Radio Frequency (RF) and Pulsed Electro Magnetic Fields (PEMF).

(MP)² technology delivers fast, homogeneous heating to multiple tissue depths for exceptional clinical outcomes. PEMF, a non-thermal energy, promotes collagen synthesis and fibroblast proliferation.

*VENUS Versa™ Pro is indicated for the treatment of benign pigmented epidermal and cutaneous lesions, and the treatment of benign cutaneous vascular lesions. Treatment of benign pigmented epidermal and cutaneous lesions, including dyschromia, hyperpigmentation, melasma, ephelides (freckles), lentiginos, nevi, and cafe-au-lait macules. Treatment of benign cutaneous vascular lesions, including port wine stains, hemangiomas, facial, truncal, and leg telangiectasias, rosacea, erythema of rosacea, angiomas and spider angiomas, poikiloderma of Civatte, leg veins and venous malformations.

**Temporary body contouring via skin tightening, circumferential reduction, and cellulite reduction are approved indications outside of the U.S. In the U.S., VENUS Versa™ Pro is cleared for the treatment of moderate to severe facial wrinkles and rhytides in females with Fitzpatrick skin types I-IV.

NANOFRACTIONAL RF™ WITH SMARTSCAN™

The NANOFRACTIONAL RF™ is a highly customizable skin resurfacing technology treating a wide range of skin conditions requiring ablation and resurfacing. SmartScan™ technology, with personalized pattern selection enhances treatment control, and minimizes discomfort, ensuring a safer treatment with lower downtime.

2 ENERGY DELIVERY OPTIONS

Designed to resurface the skin to address a wide range of patient concerns. Empowers treatment customization with two tip options:

- **160 PIN TIP** for milder skin texture irregularities such as fine lines, dyschromia, and enlarged pores
- **80 PIN TIP** for more severe skin concerns such as acne scars/other scars, striae, and deep wrinkles

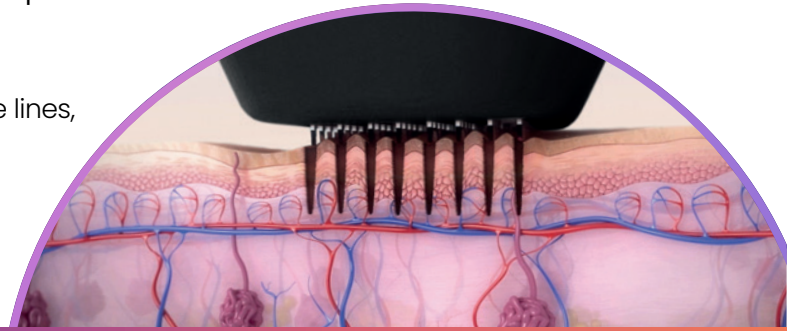

RESULTS REVEALED

Results after **3**
NanoFractional RF™ treatments

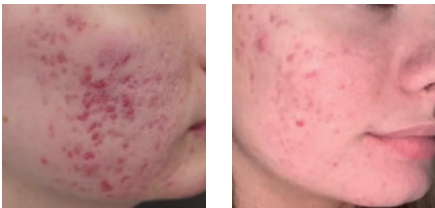

Courtesy of Brow & Beauty

Results after **3**
NanoFractional RF™ treatments



Courtesy of Stephen Eubanks, MD

Results after **4**
NanoFractional RF™ treatments

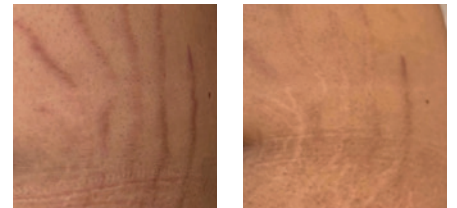

Courtesy of Montclair Rejuvenation Center

RESULTS REVEALED

Results after
8 OctiPolar™ treatments



Courtesy of View Laser Skin Rejuvenation

Results after
6 DiamondPolar™ treatments



Courtesy of Saks Beauty Northallerton

Results after
8 OctiPolar™ treatments



Courtesy of Tbeau Laser & Skin Rejuvenation Centre

2 (MP)² APPLICATORS

- **DiamondPolar™** Facial treatment diminishes signs of aging, addressing concerns such as wrinkles, fine lines, etc
- **OctiPolar™** Body treatments temporarily reduce cellulite** and circumference**, as well as tighten loose skin**

TRIBELLA™

Revive, Renew, Radiate: TRIPLE REJUVENATION

Experience total skin rejuvenation in one highly advanced treatment. The exclusive synergy of **three** powerful modes of action **enhances skin tone, improves tightness, and smooths texture** – only with VENUS Versa™ Pro.



PHOTOREJUVENATION
SR515 & SR580

Treat benign pigmented lesions and benign cutaneous vascular lesions with SmartPulse™ technology.



ANTI - AGING
DIAMOND POLAR™

Reduce wrinkles and skin laxity* with homogeneous heat to collagen and fibroblast production.



SKIN RESURFACING
VIVA™ MD

Improve texture and other skin irregularities with the patented tip and SmartScan™ technology.

RESULTS REVEALED

Results after **1 TriBella™** treatment



Courtesy of VENUS

Results after **3 TriBella™** treatments



Courtesy of Jason D. Bloom, MD

Results after **3 TriBella™** treatments



Courtesy of Bowie Aesthetics & Wellness LLC

OUR COMMITMENT TO YOUR SUCCESS



CLINICAL EDUCATION

- World-class training & educational program
- Clinical training & support from highly skilled & experienced aesthetic specialists
- Virtual clinical support sessions
- 24/7 online access to clinical training



MARKETING SUPPORT

- Access to downloadable marketing materials to promote your new VENUS treatments in your practice
- Business listing on our Clinic Finder website
- Patient education tools & resources



PRACTICE DEVELOPMENT PROGRAM

- Led by a team of marketing experts
- Industry leading content to effectively launch, promote & grow your practice
- Proven Business & Marketing staff training series, strategies & resources



EASY UPGRADES

- Seamless access to the newest innovative technology
- Immediate upgrade anytime, including mid-contract
- Prevents technology obsolescence

☎ 888-907-0115
🌐 venus.ai
✉ info@venusconcept.com

📍 **Corporate Office:**
235 Yorkland Blvd., Suite 900,
Toronto, ON M2J 4Y8, Canada

📍 **USA Office:**
4001 SW 47th Ave, Suite 206,
Davie, FL 33314, United States